

PENNSYLVANIA COUNTY RESPONSES TO VOTER REGISTRATION ISSUES

June 20, 2022

Written By:

Matt Braynard, Executive Director
Ian Camacho, Research Director
The LAA Research Group



THE VOTER INTEGRITY PROJECT

Disclaimer

Disclaimer regarding illegal ballots versus illegal voters: While this report identifies many illegally cast ballots and the names of ineligible voters in whose name those ballots were cast, it does not allege that those persons necessarily cast the illegal ballots. Determining who cast a ballot, legal or otherwise, particularly as a private, non-governmental organization, proves nearly an impossible feat.

Disclaimer regarding redaction of voter information and research: The public version of this report has redacted appendixes that include voter data and supplemental research. The full version, available to government and law enforcement officials and, on a limited basis, to select individuals and members of the media, has no such redactions.

Summary

In March 2022, Look Ahead America published a report in which it confirmed illegal and questionable registrations at PO Boxes in both Arizona and Pennsylvania. The report appears here: <https://lookaheadamerica.org/azpaboxes>.

The following pages includes our correspondence to the affected county clerks in Pennsylvania. As of this writing, we have not yet heard back from the following counties:

Adams, Allegheny, Armstrong, Beaver, Bedford, Berks, Bucks, Butler, Cambria, Centre, Clarion, Clearfield, Clinton, Crawford, Cumberland, Delaware, Fayette, Jefferson, Juniata, Lawrence (did call for the files but no reply), McKean, Mifflin, Montgomery, Northampton, Perry, Philadelphia, Pike, Snyder, Sullivan, Susquehanna, Tioga, Union, Warren.

Disclaimer	2
Summary.....	2
Blair County Response.....	4
Bradford County Response	5
Cameron County Response	6
Carbon County Responses	7
Chester County Response.....	8
Columbia County Responses	9
Dauphin County Response.....	13
Elk County Response	14
Erie County Response.....	15
Forest County Response	16
Franklin County Response	17
Fulton County Responses	18
Greene County Response	23
Huntingdon County Response	24
Indiana County Response	25
Lackawanna County Response.....	26
Lancaster County Response.....	27
Lebanon County Response	28
Lehigh County Response	29
Luzerne County Response	30
Lycoming County Responses	31
Mercer County Response	37
Monroe County Response	38
Montour County Response.....	39
Northumberland County Response	40
Schuylkill County Response	42
Washington County Response	43
Wayne County Response.....	44
Westmoreland County Response.....	45
York County Response.....	46
Acknowledgements & How To Support Look Ahead America.....	47

Blair County Response

6/15/22, 11:19 AM

Roundcube Webmail :: RE: 37 Blair County Illegal Voter Registrations / Voters at USPS, Fedex & UPS P.O. Boxes

RE: 37 Blair County Illegal Voter Registrations / Voters at USPS, Fedex & UPS P.O. Boxes



From Allison Senkevich <asenkevich@blairco.org>
To Peter Weeks <pweeks@blairco.org>
Cc ian.camacho@lookaheadamerica.org <ian.camacho@lookaheadamerica.org>
Date 2022-06-15 10:44

District Attorney Weeks,

Please see the email below for your consideration.

The Director of Elections can offer that some of the voters' addresses referenced below have since been changed to a street address, and as such, some of the data referenced below is old. Additionally, Voter Registration is attempting to contact some of the other remaining voters with PO Box addresses to obtain physical addresses. As you know but for the benefit of the party sending the email below, the Board of Elections does not have authority to prosecute voter fraud on its own; state law requires referrals to your office. The Director of Elections and Voter Registration would be happy to discuss with an investigator or other member of your staff the updated addresses and attempts to contact the other voters as well as provide information regarding any of these voters that continue to have a PO Box as an address.

Thanks,

Allison G. Senkevich
Assistant County Administrator
Blair County
423 Allegheny Street, Suite 441A
Hollidaysburg, PA 16648
814-693-3030

From: ian.camacho@lookaheadamerica.org <ian.camacho@lookaheadamerica.org>
Sent: Tuesday, June 14, 2022 4:08 PM
To: Blair Web Info <info@blairco.org>
Subject: Re: 37 Blair County Illegal Voter Registrations / Voters at USPS, Fedex & UPS P.O. Boxes

This is an EXTERNAL email. **Exercise Caution.**
DO NOT open attachments or click links from unknown senders or unexpected email.

Dear Blair County,

I am writing to follow up with you in regards to these 37 voters sent your way last month who appear to be illegally registered at and who seem to have voted from P.O. Boxes at the USPS and UPS Store as their residential addresses.

While you may have already removed these voters from your rolls, if you missed them then we are notifying you as these registrations could suggest an intent to hide the nature of their addresses by marking them as a unit, suite, or apartment, or it could simply be a clerical error, or it could be something else like a grandfather clause.

To be clear, these are not the voters' listed mailing addresses, but their listed residential addresses. Many voters we found either had no mailing address or the residential address was the same as the mailing address, which was linked to a nonresidential location - meaning transposition or clerical error would not be possible or explain the reasoning.

We request an investigation into these 37 individuals who appear to have registered and voted from what appear to be P.O. Boxes. If these are indeed fraudulent registrations, we would like at minimum to have the voter rolls cleaned, but ideally be prosecuted if any of those voters intentionally deceived the county registrars and state of Pennsylvania.

Please keep us posted of the results of the investigation into these voters, thank you!

Kind Regards,
Ian Camacho
Look Ahead America
Director of Research
(424) 436-7990

On 2022-05-10 16:21, ian.camacho@lookaheadamerica.org wrote:

Dear Blair County Elections Division,

Bradford County Response

5/23/22, 11:04 PM

Roundcube Webmail :: Re: 9 Bradford County Illegal Voter Registrations / Voters at USPS & UPS P.O. Boxes

Re: 9 Bradford County Illegal Voter Registrations / Voters at USPS & UPS P.O. Boxes



From <ian.camacho@lookaheadamerica.org>
To Renee Smithkors <smithkorsr@bradfordco.org>
Cc BC Register & Recorder <bcregrec@bradfordco.org>, Daryl Miller <millerd@bradfordco.org>, Doug McLinko <mclinkod@bradfordco.org>, John Sullivan <sullivanj@bradfordco.org>
Date 2022-05-12 10:49

Thank you for the update, Renee!

I appreciate the detailed explanation.

If nothing else it updates and cleans the rolls to handle an outstanding legacy item.

Kind Regards,
Ian Camacho
Look Ahead America
Director of Research
(424) 436-7990

On 2022-05-11 09:43, Renee Smithkors wrote:

Hello,

I review the list provided. [REDACTED] was cancelled in 2021 as he is now deceased. [REDACTED] was cancelled in February of 2022 as he is also deceased. [REDACTED] has a physical address listed on his record and provided ID in 2005 and 2020 when he changed his address via an application from PennDOT.

As far as the remaining six voters, they all have provided a form of ID since 2020. However, they registered under the old PA Voter Registration Act which did not require a physical address at that time. We will work on obtaining a physical address for their records.

Thank you for bringing this to my attention.

Respectfully,

Renee Smithkors
Bradford County Election Director
6 Court Street, Suite 2 | Towanda, PA 18848
Phone: 570-265-1717 | Toll Free: (888) 270-VOTE
Fax: 570-265-1738
www.bradfordcountypa.org

DISCLAIMER: The Bradford County Elections and Voter Registration Office cannot and will not provide legal, tax, or accounting advice. All candidates and/or voters should solicit advice from a licensed professional in the appropriate field in advance of statutory deadlines and before filing documents in this office. Filers are responsible for ensuring the correctness and completeness of all documents; the Bradford County Elections and Voter Registration office is not responsible for errors or omissions.

From: ian.camacho@lookaheadamerica.org <ian.camacho@lookaheadamerica.org>
Sent: Tuesday, May 10, 2022 5:30 PM
To: BC Register & Recorder <bcregrec@bradfordco.org>; Renee Smithkors <smithkorsr@bradfordco.org>
Subject: 9 Bradford County Illegal Voter Registrations / Voters at USPS & UPS P.O. Boxes

CAUTION: This email originated from outside of the organization. Do not click links or open attachments unless you recognize the sender and know the content is safe.

Cameron County Response

6/15/22, 8:33 AM

Roundcube Webmail :: RE: [External] 1 Cameron County Illegal Voter Registrations / Voters at USPS PO Boxes

RE: [External] 1 Cameron County Illegal Voter Registrations / Voters at USPS PO Boxes



From Misty Lupro <mlupro@cameroncountypa.com>
To ian.camacho@lookaheadamerica.org <ian.camacho@lookaheadamerica.org>, Mary Grace Olay <protho@cameroncountypa.com>, Cameron County Elections <elections@cameroncountypa.com>, Cameron County Chief Clerk <camcocomm@cameroncountypa.com>
Date 2022-06-15 08:04

Mr. Camacho,
This issue has been resolved on our end.

Thank you,

Misty K. Lupro

County of Cameron
Assistant Clerk/Registrar
Commissioner's Office
Elections/Voter Registration
Coroner's Office
20 East 5th Street
Emporium, PA 15834
814-486-9321 Office
814-486-3176 Fax
mlupro@cameroncountypa.com
elections@cameroncountypa.com
camcocomm@cameroncountypa.com
www.cameroncountypa.com



"The Heart Of the Wilds"

"The road to success is always under construction" Lily Tomlin

Confidentiality Notice: This communication contains proprietary information and may be confidential. If you are not the intended recipient of this e-mail, you are hereby notified that any dissemination, distribution or copying of this message or its contents is strictly prohibited. If you received this message in error, please contact the sender by reply e-mail and also destroy all copies of the original message.

From: ian.camacho@lookaheadamerica.org <ian.camacho@lookaheadamerica.org>
Sent: Tuesday, June 14, 2022 4:31 PM
To: Mary Grace Olay <protho@cameroncountypa.com>; Cameron County Elections <elections@cameroncountypa.com>; Cameron County Chief Clerk <camcocomm@cameroncountypa.com>; Misty Lupro <mlupro@cameroncountypa.com>
Subject: Re: [External] 1 Cameron County Illegal Voter Registrations / Voters at USPS PO Boxes

Dear Ms. Olay, Ms. Carlson, and Ms. Lupro,

I am writing to follow up with you in regards to this voter sent your way last month who appears to be illegally registered at and who seems to have voted from P.O. Boxes at the USPS as their residential addresses.

While you may have already removed the voter from your rolls, if you missed them then we are notifying you as these registrations could suggest an intent to hide the nature of their address by marking them as a unit, suite, or apartment, or it could simply be a clerical error, or it could be something else like a grandfather clause.

To be clear, this is not the voters' listed mailing address, but their listed residential address. Many voters we found either had no mailing address or the residential address was the same as the mailing address, which was linked to a nonresidential location - meaning transposition or clerical error would not be possible or explain the reasoning.

We request an investigation into this individual who appears to have registered and voted from what appears to be a P.O. Box. If this is indeed a fraudulent registration, then we would like at minimum to have the voter rolls cleaned, but ideally this person be prosecuted if they intentionally deceived the county registrars and state of Pennsylvania.

Please keep us posted of the results of the investigation into this voter, thank you!

https://inbox.s419.sureserver.com/roundcube/?_task=mail&_safe=0&_uid=2689&_inbox=INBOX&_action=print&_extwin=1

1/2

Carbon County Responses

6/14/22, 3:37 PM

Roadside Webinar - RI: 21 Carbon County Illegal Voter Registrations / Voters at USPS PO Boxes

RE: 21 Carbon County Illegal Voter Registrations / Voters at USPS PO Boxes

From: Lisa Dart <LisaDart@carboncounty.net>
To: Ian Camacho@lookaheadamerica.org <ian.camacho@lookaheadamerica.org>
Date: 2022-05-12 07:24

They are mailing addresses only. They have street addresses. We confirmed with their townships/boroughs. I am not sure where you got your listings from.

From: Ian Camacho <lookaheadamerica.org<ian.camacho@lookaheadamerica.org>
Sent: Wednesday, May 11, 2022 6:54 PM
To: Lisa Dart <LisaDart@carboncounty.net>
Cc: Anita Dietrich <AnitaDietrich@carboncounty.net>; Shelly Kurdziel <ShellyKurdziel@carboncounty.net>
Subject: Re: 21 Carbon County Illegal Voter Registrations / Voters at USPS PO Boxes

Use.

Thank you for responding, however, if you look at these addresses then you will see that all of what we submitted are listed as registration addresses. Many are also listed in the mailing addresses, but even if transposed, then this would not be permitted as you will notice that they are non-residential.

Additionally, all the county property records, maps, and USPS websites confirm their status as non-residential USPS properties.

For instance, [REDACTED] address is clearly a USPS property and owned by the USPS:

118 North St

PO Box 301

Lehigh, PA

<https://doi.org/10.1093/oxfordjournals/qjcp.a027002>

Likewise, [REDACTED] is at:

100 Little Gap Road

BD Box 9

Aquashicola, PA 18102

A property that is USPS owned (not leased) according to the Carbon County property records.

https://www.google.com/maps/place/United+States+Postal+Service/@40.8112632,-75.5905118,3a,75y,202.76h,77.84t/data=!3m1!1e3!3m4!1sZ0F-MN1dZb_-Suaa0iAaew!2e3!1s3312065556!4e3!3m4!1sch98a4406f6ah3b37-0x5baad49b279b62118m2!3m3!1s344d_8112555!4e3!3s_5907286

Likewise, [REDACTED] are at

403 Blue Mountain Rd

Ashfield, PA 18212

Unless they can show that they reside there, this is a USPS / Fire Station / Social Hall:

<https://www.google.com/maps/place/United+States+Postal+Service/@40.7794893,-75.7128784,17z/data=!3m1!1e3!3m4!1s0x89c44b54ad17e185:0x5637916b06408df8m2!3d40.7794853!4d-75.7106897>

I assume you have access to the county property records.

Thank you for the update on

I request that you review these examples as these were residential addresses, not merely mailing addresses.

Kind Regards,
Ian Canacho
Look Ahead America
Director of Research
(424) 436-7890

On 2022-05-11 10:07, Usa Dart wrote:

In response to your list you sent, All of the voters have a street address. The mailing address is their P O Box. And [REDACTED] is deceased.

Thanks.

Use

Chester County Response

5/23/22, 10:57 PM

Roundcube Webmail :: RE: [EXTERNAL] - 48 Chester County Illegal Voter Registrations / Voters at USPS, Fedex & UPS P.O. Boxes

RE: [EXTERNAL] - 48 Chester County Illegal Voter Registrations / Voters at USPS, Fedex & UPS P.O. Boxes



From CC Election Officials <ccelectionofficials@chesco.org>
To ian.camacho@lookaheadamerica.org <ian.camacho@lookaheadamerica.org>
Date 2022-05-13 13:00

Good Afternoon,

We will have staff look into the information presented regarding the voters indicated on your excel.

Thank you for your inquiry and we appreciate your patience and understanding.

Elizabeth
Chester County Voter Services

From: ian.camacho@lookaheadamerica.org <ian.camacho@lookaheadamerica.org>
Sent: Thursday, May 12, 2022 9:26 AM
To: RODInfo <rodinfo@chesco.org>; CC Election Officials <ccelectionofficials@chesco.org>
Subject: [EXTERNAL] - 48 Chester County Illegal Voter Registrations / Voters at USPS, Fedex & UPS P.O. Boxes

EXTERNAL: Do not click links or open attachments unless you recognize the sender and know the content is safe.

Dear Chester County Elections Division,

We are bringing to your attention 48 voters in your county who appear to be illegally registered at and who seem to have voted from P.O. Boxes at the USPS, UPS & Fedex as their residential address. This would suggest an intent to hide the nature of their address by marking it as a unit, suite, or apartment.

Several either had no mailing address or were linked to a P.O. Box - meaning transposition or clerical error would not be possible or explain the reasons.

This is not permitted according to the registration form which reads "Address (not P.O. Box)"

https://www.vote.pa.gov/Resources/Documents/Voter_Registration_Application_English.pdf

We also reviewed the relevant state voter registration laws to confirm that these voters were not qualified to vote from a P.O. Box under any lawful exemptions before making our determination.

Title 25 [Elections], Chapter 13 [Voter Registration], Subchapter A [Qualifications], Section 1302 [Residence of electors], subsection (B)(1) makes this explicitly clear that one cannot vote using a post office box (or similar like a UPS, FedEx, etc.):

(b) Rules for determination. -- The following apply:

(1) That the place shall be considered the residence of an individual in which habitation is fixed and to which, whenever the individual is absent, the individual has the intention of returning.

<https://www.legis.state.pa.us/cfdocs/legis/LI/consCheck.cfm?txtType=HTM&ttl=25&div=0&chp%20t=13&sctn=2&subsctn=0>

We request an investigation into these 48 individuals who appear to have registered and voted from what appear to be P.O. Boxes. If these are indeed fraudulent registrations, we would like at minimum to have the voter rolls cleaned, but ideally be prosecuted if any of those voters intentionally deceived the county registrars and state of Pennsylvania.

If you have any questions or if you need further assistance, please do not hesitate to contact me. We look forward to hearing from you soon.

Kind Regards,
Ian Camacho
Look Ahead America
Director of Research
(424) 436-7990

This County of Chester e-mail message, including any attachments, is intended for the sole use of the individual(s) and entity(ies) to whom it is addressed, and may contain information that is privileged, confidential and exempt from disclosure under applicable law. If you are not the intended addressee, nor authorized to receive for the intended addressee, you are hereby notified that you may not use, copy, disclose or distribute to anyone this e-mail message including any attachments, or any information contained in this e-mail message including any attachments. If you have received this e-mail message in error, please immediately notify the sender by reply e-mail and delete the message. Thank you very much.

Columbia County Responses

6/16/22, 1:51 PM

Roundcube Webmail :: RE: 6 Columbia County Illegal Voter Registrations / Voters at USPS PO Boxes

RE: 6 Columbia County Illegal Voter Registrations / Voters at USPS PO Boxes



From Matthew Repasky <mrepasky@columbiapa.org>
To 'ian.camacho@lookaheadamerica.org' <ian.camacho@lookaheadamerica.org>
Cc ajm@mmkllp.com <ajm@mmkllp.com>, David Witchey <dwitchey@columbiapa.org>
Date 2022-06-07 09:34

Mr. Camacho, please do not assume that this office did not look at other sources. If evidence to challenge a voters residency needs to be done the legal process may be used in Columbia County.

Matthew Repasky
Columbia County Elections
mrepasky@columbiapa.org
570-389-5640

From: ian.camacho@lookaheadamerica.org <ian.camacho@lookaheadamerica.org>
Sent: Tuesday, June 7, 2022 10:28 AM
To: Matthew Repasky <mrepasky@columbiapa.org>
Cc: ajm@mmkllp.com; David Witchey <dwitchey@columbiapa.org>
Subject: Re: 6 Columbia County Illegal Voter Registrations / Voters at USPS PO Boxes

Matt,

To be clear, you and your team did not look into the property records, maps, the USPS record or UPS records, but instead solely relied on the voter registration records provided by the voter, and you are not even looking into outside evidence challenging the legitimacy of their residency, is that correct?

Kind Regards,
Ian Camacho
Look Ahead America
Director of Research
(424) 436-7990

On 2022-06-07 08:09, Matthew Repasky wrote:

Mr, Camacho, see your answer below. Further if you believe the Columbia County voter registration board has made a mistake in these voter registrations as a resident of Columbia County, PA you may make request a board hearing for the registration board to formally look into the matter. matthew

From: ian.camacho@lookaheadamerica.org <ian.camacho@lookaheadamerica.org>
Sent: Monday, June 6, 2022 1:07 PM
To: Matthew Repasky <mrepasky@columbiapa.org>
Cc: ajm@mmkllp.com
Subject: Re: 6 Columbia County Illegal Voter Registrations / Voters at USPS PO Boxes

Matthew,

Thank you for responding, I wanted to give some time after the primaries before replying in order to allow your office to catch up and handle the state recounts.

At least 3 of these you mentioned are certainly USPS locations. Did you look up the addresses in the county records or outside sources? The source was the state voter records and these are legal voters.

2 voters are listed at:

230 MARKET ST BLOOMSBURG, PA 17815-9998

Columbia County Property Assessor confirms to be USPS location:

<https://gismaps.columbiapa.org/webapps/parcel/>

(2 of 2)

Parcel Information:	
PIN	05W05 01900
Owner	U S POST OFFICE
Additional Owner	
Physical Address	230 MARKET ST
Mailing Address	MARKET STREET
City	BLOOMSBURG
State	PA
ZipCode	17815
Deed Reference	
Deeded Acres	0.65
C&G Approved	N
C&G Fair Market Land	0
C&G Assessed	300,303
Fair Market Land	56,628
Fair Market Building	543,978
Total Fair Market	600,606
Total Assessed	300,303
Zoom to	...

USPS site confirms location:

<https://tools.usps.com/find-location.htm?location=1355212>

Google map photos confirms USPS:

https://www.google.com/maps/place/United+States+Postal+Service/@41.0020592,-76.4575591,3a,75y,226.36h,91.38t/data=!3m7!1e1!3m5!1sxBkRy_eFhbdhSac3Q!2e0!6shttps:%2F%2Fstreetviewpixels-pa.googleapis.com%2Fv1%2Fthumbnail%3Fpanoid%3DxkRxFFbOFh-eFhbdhSac3Q%26cb_client%3Dmaps_sv.tactile.gps%26w%3D203%26h%3D100%26yaw%3D271.9463%26pitch%3D0%26thumbfov%3D100!7i133176.458071!3m4!1s0x89cf7d808d476ddf:0x2aadeeb2e28e800818m2!3d41.001925614d-76.4580112

The same situation with 1 voter at

330 PINE ST BERWICK, PA 18603-9998

Columbia County Property Assessor confirms to be USPS location (USA owner is US Government):

<https://gismaps.columbiapa.org/webapps/parcel/>

(2 of 2)

Parcel Information:	
PIN	04A05 02100
Owner	UNITED STATES OF AMERICA
Additional Owner	
Physical Address	330 PINE ST
Mailing Address	310 WEST FRONT STREET
City	BERWICK
State	PA
ZipCode	18603
Deed Reference	0226-1199
Deeded Acres	0.97
C&G Approved	N
C&G Fair Market Land	0
C&G Assessed	578,160
Fair Market Land	84,454
Fair Market Building	1,071,866
Total Fair Market	1,156,320
Total Assessed	578,160
Zoom to	...

USPS site confirms location:

<https://tools.usps.com/find-location.htm?location=1354786>

Google Map photos confirm the USPS location:

As for 1 voter at PO Box 2465, Harrisburg, PA 17105

She does not have a physical address listed in the voting record.

In fact that PO Box has an LLC operating from it as of Feb 2021:

Order Business Documents

Date: 05/24/2022

Business Name History

Name	Name Type
[REDACTED]	Current Name

Business Entity Details

Name	[REDACTED]
Entity Number	[REDACTED]
Entity Type	Limited Liability Company
Status	Active
Citizenship	Domestic
Entity Creation Date	[REDACTED]
Effective Date	[REDACTED]
State Of Inc	PA
Address	[REDACTED]

Officers

As for the other 2 at ██████████ those appear to be false positives that appear to have snuck in somehow.

I'll remove those, although the other 4 are definitely worth reviewing outside of SURE, which also makes errors.

On 2022-05-12 09:16, Matthew Repasky wrote:

Ian, all 6 voters where looked up in the Commonwealth SURE system and all are at legal voter address.

Matthew Repasky

Columbia County Elections

mrepasky@columbiaa.org

570-389-5640

From: ian.camacho@lookaheadamerica.org <ian.camacho@lookaheadamerica.org>
Sent: Thursday, May 12, 2022 10:00 AM
To: UDG-RegisterRecorder <RegisterRecorder@columbiaa.org>
Cc: Matthew Repasky <mrepasky@columbiaa.org>; Chris Young <cyoung@columbiaa.org>
Subject: 6 Columbia County Illegal Voter Registrations / Voters at USPS PO Boxes

Dear Columbia County Elections Division,

We are bringing to your attention 6 voters in your county who appear to be illegally registered at and who seem to have voted from P.O. Boxes at the USPS as their residential address. This would suggest an intent to hide the nature of their address by marking it as a unit, suite, or apartment.

Several either had no mailing address or were linked to a P.O. Box - meaning transposition or clerical error would not be possible or explain the reasons.

This is not permitted according to the registration form which reads "Address (not P.O. Box)"

https://www.vote.pa.gov/Resources/Documents/Voter_Registration_Application_English.pdf

We also reviewed the relevant state voter registration laws to confirm that these voters were not qualified to vote from a P.O. Box under any lawful exemptions before making our determination.

Title 25 [Elections], Chapter 13 [Voter Registration], Subchapter A [Qualifications], Section 1302 [Residence of electors], subsection (B)(1) makes this explicitly clear that one cannot vote using a post office box (or similar like a UPS, FedEx, etc.):

(b) Rules for determination. -- The following apply:

(1) That the place shall be considered the residence of an individual in which habitation is fixed and to which, whenever the individual is absent, the individual has the intention of returning.

<https://www.legis.state.pa.us/cfdocs/legis/LI/consCheck.cfm?txtType=HTM&ttl=25&div=0&chp%20t=13&sctn=2&subscn=0>

We request an investigation into these 6 individuals who appear to have registered and voted from what appear to be P.O. Boxes. If these are indeed fraudulent registrations, we would like at minimum to have the voter rolls cleaned, but ideally be prosecuted if any of those voters intentionally deceived the county registrars and state of Pennsylvania.

If you have any questions or if you need further assistance, please do not hesitate to contact me. We look forward to hearing from you soon.

Kind Regards,
Ian Camacho
Look Ahead America
Director of Research
(424) 436-7990

Dauphin County Response

6/16/22, 3:01 PM

Roundcube Webmail :: RE: 47 Dauphin County Illegal Voter Registrations / Voters at USPS and UPS P.O. Boxes

RE: 47 Dauphin County Illegal Voter Registrations / Voters at USPS and UPS P.O. Boxes



From Feaser, Jerry <JFeaser@dauphincounty.gov>
To ian.camacho@lookaheadamerica.org <ian.camacho@lookaheadamerica.org>
Date 2022-06-16 14:59

As a follow up to your list, we are mailing address verification letters to 31 of the individuals on the list that you provided to me in which we are requesting that they provide us with a residential address.

Also, 9 of the voters have already provided us with updated residential addresses since the time you pulled the original lists to create your data check.

And lastly, 7 of the voters have already had their registration in Dauphin County cancelled due to moving out of county/out of state.

Again, thank you for taking the time to share this information with us and helping us update our voter registration rolls.

Jerry

From: ian.camacho@lookaheadamerica.org <ian.camacho@lookaheadamerica.org>
Sent: Tuesday, June 14, 2022 5:08 PM
To: Feaser, Jerry <JFeaser@dauphincounty.gov>
Subject: Re: 47 Dauphin County Illegal Voter Registrations / Voters at USPS and UPS P.O. Boxes

*** This is an external email. Please use caution when clicking on links and downloading attachments ***

See attached.

Kind Regards,
Ian Camacho
Look Ahead America
Director of Research
(424) 436-7990

On 2022-06-14 15:56, ian.camacho@lookaheadamerica.org wrote:

Dear Mr. Zugay, Mr. Feaser, and the Dauphin Board of Elections,

I am writing to follow up with you in regards to these 47 voters sent your way last month who appear to be illegally registered at and who seem to have voted from P.O. Boxes at the USPS and the UPS Store as their residential addresses.

While you may have already removed these voters from your rolls, if you missed them then we are notifying you as these registrations could suggest an intent to hide the nature of their addresses by marking them as a unit, suite, or apartment, or it could simply be a clerical error, or it could be something else like a grandfather clause.

To be clear, these are not the voters' listed mailing addresses, but their listed residential addresses. Many voters we found either had no mailing address or the residential address was the same as the mailing address, which was linked to a nonresidential location - meaning transposition or clerical error would not be possible or explain the reasoning.

We request an investigation into these 47 individuals who appear to have registered and voted from what appear to be P.O. Boxes. If these are indeed fraudulent registrations, we would like at minimum to have the voter rolls cleaned, but ideally be prosecuted if any of those voters intentionally deceived the county registrars and state of Pennsylvania.

Please keep us posted of the results of the investigation into these voters, thank you!

Kind Regards,
Ian Camacho
Look Ahead America
Director of Research
(424) 436-7990

On 2022-05-12 09:13, ian.camacho@lookaheadamerica.org wrote:

Dear Dauphin County Elections Division,

We are bringing to your attention 47 voters in your county who appear to be illegally registered at and who seem to have voted from P.O. Boxes at the USPS and UPS as their residential address. This would suggest an intent to hide the nature of their address by marking it as a unit, suite, or apartment.

Several either had no mailing address or were linked to a P.O. Box - meaning transposition or clerical error would not be possible or explain the reasons.

This is not permitted according to the registration form which reads "Address (not P.O. Box)"

Elk County Response

6/15/22, 9:36 AM

Roundcube Webmail :: RE: 2 Elk County Illegal Voter Registrations / Voters at USPS PO Boxes

RE: 2 Elk County Illegal Voter Registrations / Voters at USPS PO Boxes



From Frey, Kim <kfrey@countyofelkpa.com>
To ian.camacho@lookaheadamerica.org <ian.camacho@lookaheadamerica.org>
Date 2022-06-15 09:05

Dear Mr. Camacho:

Both Voters that were listed on your spreadsheet are properly registered to vote here in Elk County, PA. Also, the Register and Records Office does not have anything to do with Voter Registration here in the State of Pennsylvania.

Thank you.

Kimberly S. Frey, Director
Elk County Elections/Voter Registrations
(814) 776-5337

From: ian.camacho@lookaheadamerica.org [mailto:ian.camacho@lookaheadamerica.org]
Sent: Tuesday, June 14, 2022 4:59 PM
To: recorder <recorder@countyofelkpa.com>; Frey, Kim <kfrey@countyofelkpa.com>
Subject: Re: 2 Elk County Illegal Voter Registrations / Voters at USPS PO Boxes

Dear Ms. Frey and the Elk County Board of Elections,

I am writing to follow up with you in regards to these 2 voters sent your way last month who appear to be illegally registered at and who seem to have voted from P.O. Boxes at the USPS as their residential addresses.

While you may have already removed these voters from your rolls, if you missed them then we are notifying you as these registrations could suggest an intent to hide the nature of their addresses by marking them as a unit, suite, or apartment, or it could simply be a clerical error, or it could be something else like a grandfather clause.

To be clear, these are not the voters' listed mailing addresses, but their listed residential addresses. Many voters we found either had no mailing address or the residential address was the same as the mailing address, which was linked to a nonresidential location - meaning transposition or clerical error would not be possible or explain the reasoning.

We request an investigation into these 2 individuals who appear to have registered and voted from what appear to be P.O. Boxes. If these are indeed fraudulent registrations, we would like at minimum to have the voter rolls cleaned, but ideally be prosecuted if any of those voters intentionally deceived the county registrars and state of Pennsylvania.

Please keep us posted of the results of the investigation into these voters, thank you!

Kind Regards,
Ian Camacho
Look Ahead America
Director of Research
(424) 436-7990

On 2022-05-12 09:27, ian.camacho@lookaheadamerica.org, wrote:

Dear Elk County Elections Division,

We are bringing to your attention 2 voters in your county who appear to be illegally registered at and who seem to have voted from P.O. Boxes at the USPS as their residential address. This would suggest an intent to hide the nature of their address by marking it as a unit, suite, or apartment.

Several either had no mailing address or were linked to a P.O. Box - meaning transposition or clerical error would not be possible or explain the reasons.

This is not permitted according to the registration form which reads "Address (not P.O. Box)"

https://www.vote.pa.gov/Resources/Documents/Voter_Registration_Application_English.pdf

We also reviewed the relevant state voter registration laws to confirm that these voters were not qualified to vote from a P.O. Box under any lawful exemptions before making our determination.

Title 25 [Elections], Chapter 13 [Voter Registration], Subchapter A [Qualifications], Section 1302 [Residence of electors], subsection (B)(1) makes this explicitly clear that one cannot vote using a post office box (or similar like a UPS, FedEx, etc.):

(b) Rules for determination. -- The following apply:

Erie County Response

6/15/22, 8:50 AM

Roundcube Webmail :: FW: 11 Erie County Illegal Voter Registrations / Voters at USPS and UPS P.O. Boxes

FW: 11 Erie County Illegal Voter Registrations / Voters at USPS and UPS P.O. Boxes



From VoterReg <Voterreg@eriecountypa.gov>
To ian.camacho@lookaheadamerica.org <ian.camacho@lookaheadamerica.org>
Cc Hasabnis, Amy <ahasabnis@eriecountypa.gov>
Date 2022-06-15 07:45

From: Fernandez, Tonia <tfernandez@eriecountypa.gov>
Sent: Wednesday, June 15, 2022 8:22 AM
To: VoterReg <Voterreg@eriecountypa.gov>
Subject: RE: 11 Erie County Illegal Voter Registrations / Voters at USPS and UPS P.O. Boxes

Ian,

Thank you for reaching out. We are currently investigating the eleven voter registrations you brought to our attention.

From: VoterReg <Voterreg@eriecountypa.gov>
Sent: Wednesday, June 15, 2022 8:10 AM
To: Fernandez, Tonia <tfernandez@eriecountypa.gov>
Subject: FW: 11 Erie County Illegal Voter Registrations / Voters at USPS and UPS P.O. Boxes

From: ian.camacho@lookaheadamerica.org <ian.camacho@lookaheadamerica.org>
Sent: Tuesday, June 14, 2022 5:00 PM
To: VoterReg <Voterreg@eriecountypa.gov>
Subject: Re: 11 Erie County Illegal Voter Registrations / Voters at USPS and UPS P.O. Boxes

Dear Ms. Fernandez and the Erie County Board of Elections,

I am writing to follow up with you in regards to these 11 voters sent your way last month who appear to be illegally registered at and who seem to have voted from P.O. Boxes at the USPS and UPS Store as their residential addresses.

While you may have already removed these voters from your rolls, if you missed them then we are notifying you as these registrations could suggest an intent to hide the nature of their addresses by marking them as a unit, suite, or apartment, or it could simply be a clerical error, or it could be something else like a grandfather clause.

To be clear, these are not the voters' listed mailing addresses, but their listed residential addresses. Many voters we found either had no mailing address or the residential address was the same as the mailing address, which was linked to a nonresidential location - meaning transposition or clerical error would not be possible or explain the reasoning.

We request an investigation into these 11 individuals who appear to have registered and voted from what appear to be P.O. Boxes. If these are indeed fraudulent registrations, we would like at minimum to have the voter rolls cleaned, but ideally be prosecuted if any of those voters intentionally deceived the county registrars and state of Pennsylvania.

Please keep us posted of the results of the investigation into these voters, thank you!

Kind Regards,
Ian Camacho
Look Ahead America
Director of Research
(424) 436-7990

On 2022-05-12 09:29, ian.camacho@lookaheadamerica.org wrote:

Dear Erie County Elections Division,

We are bringing to your attention 11 voters in your county who appear to be illegally registered at and who seem to have voted from P.O. Boxes at the USPS and UPS as their residential address. This would suggest an intent to hide the nature of their address by marking it as a unit, suite, or apartment.

Several either had no mailing address or were linked to a P.O. Box - meaning transposition or clerical error would not be possible or explain the reasons.

Forest County Response

6/15/22, 1:17 PM

Roundcube Webmail :: FW: 48 Forest County Illegal Voter Registrations / Voters at USPS PO Boxes

FW: 48 Forest County Illegal Voter Registrations / Voters at USPS PO Boxes



From Miriah Tkach <mtkach@co.forest.pa.us>
To <jahitchcock@co.forest.pa.us>, <lgreathouse@co.forest.pa.us>
Cc <ian.camacho@lookaheadamerica.org>
Date 2022-06-15 13:13

Forest.xlsx (~41 KB)

Good Afternoon,

I received this email as well as Dawn. I have spoken with Ian Camacho to inform him that Dawn and I do not work in Voter Registration. Just forwarding this to you, to make sure you received it.

Thanks!

From: ian.camacho@lookaheadamerica.org [mailto:ian.camacho@lookaheadamerica.org]
Sent: Wednesday, June 15, 2022 1:28 PM
To: dmillin@co.forest.pa.us; jahitchcock@co.forest.pa.us; mtkach@co.forest.pa.us; fcch@co.forest.pa.us
Subject: Re: 48 Forest County Illegal Voter Registrations / Voters at USPS PO Boxes

Possibly this spreadsheet did not attach properly yesterday. Please confirm receipt, thank you!

Kind Regards,
Ian Camacho
Look Ahead America
Director of Research
(424) 436-7990

On 2022-06-14 16:03, ian.camacho@lookaheadamerica.org wrote:

Dear Ms. Millin, Ms. Hitchcock, Ms. Tkach, and Forest County Board of Elections,

I am writing to follow up with you in regards to these 48 voters sent your way last month who appear to be illegally registered at and who seem to have voted from P.O. Boxes at the USPS as their residential addresses.

While you may have already removed these voters from your rolls, if you missed them then we are notifying you as these registrations could suggest an intent to hide the nature of their addresses by marking them as a unit, suite, or apartment, or it could simply be a clerical error, or it could be something else like a grandfather clause.

To be clear, these are not the voters' listed mailing addresses, but their listed residential addresses. Many voters we found either had no mailing address or the residential address was the same as the mailing address, which was linked to a nonresidential location - meaning transposition or clerical error would not be possible or explain the reasoning.

We request an investigation into these 48 individuals who appear to have registered and voted from what appear to be P.O. Boxes. If these are indeed fraudulent registrations, we would like at minimum to have the voter rolls cleaned, but ideally be prosecuted if any of those voters intentionally deceived the county registrars and state of Pennsylvania.

Please keep us posted of the results of the investigation into these voters, thank you!

Kind Regards,
Ian Camacho
Look Ahead America
Director of Research
(424) 436-7990

On 2022-05-12 09:38, ian.camacho@lookaheadamerica.org wrote:

Dear Forest County Elections Division,

We are bringing to your attention 48 voters in your county who appear to be illegally registered at and who seem to have voted from P.O. Boxes at the USPS as their residential address. This would suggest an intent to hide the nature of their address by marking it as a unit, suite, or apartment.

Several either had no mailing address or were linked to a P.O. Box - meaning transposition or clerical error would not be possible or explain the reasons.

This is not permitted according to the registration form which reads "Address (not P.O. Box)"

https://www.vote.pa.gov/Resources/Documents/Voter_Registration_Application_English.pdf

Franklin County Response

6/5/22, 6:30 PM

Roundcube Webmail :: Re: 9 Franklin County Illegal Voter Registrations / Voters at USPS PO Boxes

Re: 9 Franklin County Illegal Voter Registrations / Voters at USPS PO Boxes



From Jennie Aines <jaines@franklincountypa.gov>
To <ian.camacho@lookaheadamerica.org>
Date 2022-06-03 14:13

Results of Investigation into nine voter records:

[REDACTED] - change of address 3/6/22 to [REDACTED] College Avenue, Chambersburg, PA
[REDACTED] - change of address 3/7/22 to [REDACTED] Evangeline Drive, Waynesboro, PA
[REDACTED] - change of address 12/18/20 to [REDACTED] Exton Square, Exton, PA
[REDACTED] - Marked Inactive, sent Address Verification Notice 6/3/22
[REDACTED] - Marked Inactive, sent Address Verification Notice 6/3/22
[REDACTED] - Marked Inactive, sent Address Verification Notice 6/3/22
[REDACTED] - Marked Inactive, sent Address Verification Notice 6/3/22
[REDACTED] - change of address 5/18/21 to [REDACTED] Main St, Apt 2, Chambersburg
[REDACTED] - Marked Inactive, sent Address Verification Notice 6/3/22

On Thu, 12 May 2022 at 10:42, <ian.camacho@lookaheadamerica.org> wrote:

Dear Franklin County Elections Division,

We are bringing to your attention 9 voters in your county who appear to be illegally registered at and who seem to have voted from P.O. Boxes at the USPS as their residential address. This would suggest an intent to hide the nature of their address by marking it as a unit, suite, or apartment.

Several either had no mailing address or were linked to a P.O. Box - meaning transposition or clerical error would not be possible or explain the reasons.

This is not permitted according to the registration form which reads "Address (not P.O. Box)"

https://www.vote.pa.gov/Resources/Documents/Voter_Registration_Application_English.pdf

We also reviewed the relevant state voter registration laws to confirm that these voters were not qualified to vote from a P.O. Box under any lawful exemptions before making our determination.

Title 25 [Elections], Chapter 13 [Voter Registration], Subchapter A [Qualifications], Section 1302 [Residence of electors], subsection (B)(1) makes this explicitly clear that one cannot vote using a post office box (or similar like a UPS, FedEx, etc.):

(b) Rules for determination. -- The following apply:

(1) That the place shall be considered the residence of an individual in which habitation is fixed and to which, whenever the individual is absent, the individual has the intention of returning.

<https://www.legis.state.pa.us/cfdocs/legis/11/consCheck.cfm?txtType=HTML&H=25&div=0&chp=20&=13§n=2&subsectn=0>

We request an investigation into these 9 individuals who appear to have registered and voted from what appear to be P.O. Boxes. If these are indeed fraudulent registrations, we would like at minimum to have the voter rolls cleaned, but ideally be prosecuted if any of those voters intentionally deceived the county registrars and state of Pennsylvania.

If you have any questions or if you need further assistance, please do not hesitate to contact me. We look forward to hearing from you soon.

Kind Regards,
Ian Camacho
Look Ahead America
Director of Research
(424) 436-7990

—
Jennie M. Aines, Chief Registrar
Franklin County Voter Registration Office
717-261-3886

Fulton County Responses

6/16/22, 2:50 PM

Roundcube Webmail :: Re: 2 Fulton County Illegal Voter Registrations / Voters at USPS PO Boxes

Re: 2 Fulton County Illegal Voter Registrations / Voters at USPS PO Boxes



From <ian.camacho@lookaheadamerica.org>
To Patti Hess <phess@co.fulton.pa.us>
Cc Matt Braynard <matt@braynard.com>, Julie Fisher <julie.fisher@lookaheadamerica.org>
Date 2022-05-13 10:11

Sure thing, Patti.

May I ask you where you got the response you initially used to reply to me? I got the same exact one almost verbatim from Mr. Forrest Lehman of Lycoming County and so it seems this is being shared and coordinated responses.

I ask as others have confirmed they are opening investigations, and that some are legacy issues, etc. so these are not all baseless and incorrect. It just seemed like an odd reply, busy or not.

Kind Regards,
Ian Camacho
Look Ahead America
Director of Research
(424) 436-7990

On 2022-05-13 10:07, Patti Hess wrote:

Sorry I am busy printing poll books and getting ready for elections. If you would like any information please e-mail me after this election around May 23 or 24 and I will see what I can find out.

Patti

Patricia K. Hess
CDBG COORDINATOR
DIRECTOR OF ELECTIONS & VOTER REG.

COUNTY OF FULTON
116 WEST MARKET STREET, SUITE 205
MCCONNELLSBURG PA 17233
DIRECT LINE: 717-485-6864

NOTICE: This confidential message/attachment contains information intended for a specific individual(s) and purpose. Any inappropriate use, distribution or copying is strictly prohibited. If received in error, notify the sender and immediately delete the message.

From: ian.camacho@lookaheadamerica.org [mailto:ian.camacho@lookaheadamerica.org]
Sent: Friday, May 13, 2022 10:07 AM
To: Patti Hess <phess@co.fulton.pa.us>
Cc: Matt Braynard <matt@braynard.com>; Julie Fisher <julie.fisher@lookaheadamerica.org>
Subject: Re: 2 Fulton County Illegal Voter Registrations / Voters at USPS PO Boxes

[EXTERNAL MESSAGE - EXERCISE CAUTION]

Got it, thank you for clarifying, Patti.

To be clear, I am not accusing you or the county of anything. I am not even accusing the voters, but I am saying it appeared that they were registered at PO Boxes.

When you write the voter "moved out of the county but not before the election" and was at that address, did they still not cast a ballot using that address? How about the person that did not move?

I understand that they are canceled/removed now, but what about the past ballots previously cast? How would this be legal in any form?

What I'm saying is HAVA et al overlooked it as these are clearly not residential addresses, as ERIC et al missed things. So the only way that we on our end made an error is if this is mailing address but not residential, however, you confirmed that these were listed as their residential addresses and so even if these have since been corrected/canceled, it was still an illegal registration and vote cast and the statute of limitations apply.

What am I missing here that you have and I am not seeing? I'm not trying to be obtuse, please tell me where the error is on our part.

Kind Regards,
Ian Camacho
Look Ahead America
Director of Research
(424) 436-7990

On 2022-05-13 07:38, Patti Hess wrote:

I wasn't working here until the end of September of 2020. What I see is that one person stated they lived there and had a PO Box, but moved out of the county but not before the election, and one states they live there now but are cancelled because it is not a residence. The addresses are verified by HAVA with the persons information. We have tried to reach the one that did not move, but without any success and they were cancelled.

Patti

Patricia K. Hess
CDBG COORDINATOR
DIRECTOR OF ELECTIONS & VOTER REG.

COUNTY OF FULTON
116 WEST MARKET STREET, SUITE 205
MCCONNELLSBURG PA 17233
DIRECT LINE: 717-485-6864



NOTICE: This confidential message/attachment contains information intended for a specific individual(s) and purpose. Any inappropriate use, distribution or copying is strictly prohibited. If received in error, notify the sender and immediately delete the message.

From: ian.camacho@lookaheadamerica.org [mailto:ian.camacho@lookaheadamerica.org]

Sent: Thursday, May 12, 2022 8:29 PM

To: Patti Hess <phess@co.fulton.pa.us>

Subject: Re: 2 Fulton County Illegal Voter Registrations / Voters at USPS PO Boxes

[EXTERNAL MESSAGE - EXERCISE CAUTION]

Ms. Hess,

In the interest of transparency and full clarity, are you stating that according to your system, neither of these 2 voters list 115 E Maple St McConnellsburg, PA 17233 as their residential address nor had it listed in 2020 and voted from there?

Kind Regards,

Ian Camacho

Look Ahead America

Director of Research

(424) 436-7990

On 2022-05-12 18:57, Patti Hess wrote:

Maybe not what you are looking at, but what I have in my system does.

Patti

Patricia K. Hess

CDBG COORDINATOR

DIRECTOR OF ELECTIONS & VOTER REG.

COUNTY OF FULTON

116 WEST MARKET STREET, SUITE 205

MCCONNELLSBURG PA 17233

DIRECT LINE: 717-485-6864



NOTICE: This confidential message/attachment contains information intended for a specific individual(s) and purpose. Any inappropriate use, distribution or copying is strictly prohibited. If received in error, notify the sender and immediately delete the message.

From: ian.camacho@lookaheadamerica.org [<mailto:ian.camacho@lookaheadamerica.org>]

Sent: Thursday, May 12, 2022 7:00 PM

To: Patti Hess <phess@co.fulton.pa.us>; prothonotary <prothonotary@co.fulton.pa.us>; Patti Hess <phess@co.fulton.pa.us>

Cc: Matt Braynard <matt@braynard.com>; Julie Fisher <julie.fisher@lookaheadamerica.org>

Subject: Re: 2 Fulton County Illegal Voter Registrations / Voters at USPS PO Boxes

[EXTERNAL MESSAGE - EXERCISE CAUTION]

Good afternoon Ms. Hess,

Thank you for also confirming in writing these locations are where the remaining 2 voters are indeed registered to vote. You will notice that there are no mailing addresses, only residential ones listed according to the sheet I sent.

Also, one of these 2 addresses did not even have a box number, if you take a look.

If you look at the maps, USPS websites, and various county property records, to which I am certain you have access, then you will see that not one of these are residential locations, despite what the voter rolls state. Let us review the data together seeing as how we are discussing the sole address of

115 E MAPLE ST

MCCONNELLSBURG PA 17233

<https://tools.usps.com/find-location.htm?location=1372302>

<https://www.google.com/maps/place/115+E+Maple+St,+Mcconnellsburg,+PA+17233/@39.9310826,-77.999118,3a,75y,177.78h,79.46t/data=!3m6!1e1!3m4!1s4g54kS2Z77.9991798>

These are not "baseless" accusations but backed by actual real world evidence from multiple sources unless you are going to claim that the United States Post Office, Google maps, and Fulton County property records are all incorrect. Please review the data that you have confirmed in writing.

(And in any case, even if your voter was canceled as of 2021, did they not cast a ballot in 2020 using a P.O. Box as a residential address? Unless both were entered incorrectly due to a clerical / administrative error, then how would this be legal in any situation? Note that we are also not past the 2 year statute of limitations to investigate potentially fraudulent activity on the behalf of a voter for another 6 months, and so this point is not a moot one.)

I'm open to see what your research into the voter registration records uncovers.

Kind Regards,
Ian Camacho
Look Ahead America
Director of Research
(424) 436-7990

On 2022-05-12 16:56, Patti Hess wrote:

Good afternoon – thank you for your email purporting to identify voters in Fulton County who are registered to vote at a PO Box, which appears to have been a form email transmitted to all 67 counties.

However, your data is out of date and your data is incorrect.

Firstly, 1 of the 2 voters were cancelled back in 2021, which would suggest that your emails are based on voter registration data that is over 1 year old.

Secondly, according to your own spreadsheet, 0 of the 2 identified voters are registered at a post office box. Their residential addresses for voting purposes are Box numbers and Street names that are legal residents. Not a single one of those addresses is a PO box. Also, for your future reference, a voter may designate a PO box as their mailing address on their voter registration record, or as the mailing address for a mail ballot. That does not suggest that the voter has "something to hide" as you allege.

You have not identified a single registered voter in Fulton County that is registered to vote at a PO box.

In the future, before you baselessly accuse a county of illegally registering voters, I suggest that you support your allegations with the most recent available voter registration data and review the contents of said data before transmitting it. Have a wonderful day, and thank you for taking up a very busy time for all the counties at election time.

Patti

Patricia K. Hess

CDBG COORDINATOR

DIRECTOR OF ELECTIONS & VOTER REG.

COUNTY OF FULTON

116 WEST MARKET STREET, SUITE 205

MCCONNELLSBURG PA 17233

DIRECT LINE: 717-485-6864

NOTICE: This confidential message/attachment contains information intended for a specific individual(s) and purpose. Any inappropriate use, distribution or copying is strictly prohibited. If received in error, notify the sender and immediately delete the message.

From: ian_camacho@lookaheadamerica.org [mailto:ian_camacho@lookaheadamerica.org]

Sent: Thursday, May 12, 2022 10:46 AM

To: prothonotary <prothonotary@co.fulton.pa.us>; Patti Hess <phess@co.fulton.pa.us>

Subject: 2 Fulton County Illegal Voter Registrations / Voters at USPS PO Boxes

[EXTERNAL MESSAGE - EXERCISE CAUTION]

Dear Fulton County Elections Division,

We are bringing to your attention 2 voters in your county who appear to be illegally registered at and who seem to have voted from P.O. Boxes at the USPS as their residential address. This would suggest an intent to hide the nature of their address by marking it as a unit, suite, or apartment.

Several either had no mailing address or were linked to a P.O. Box - meaning transposition or clerical error would not be possible or explain the reasons.

This is not permitted according to the registration form which reads "Address (not P.O. Box)"

https://www.vote.pa.gov/Resources/Documents/Voter_Registration_Application_English.pdf

We also reviewed the relevant state voter registration laws to confirm that these voters were not qualified to vote from a P.O. Box under any lawful exemptions before making our determination.

Title 25 [Elections], Chapter 13 [Voter Registration], Subchapter A [Qualifications], Section 1302 [Residence of electors], subsection (B)(1) makes this explicitly clear that one cannot vote using a post office box (or similar like a UPS, FedEx, etc.):

(b) Rules for determination. -- The following apply:

(1) That the place shall be considered the residence of an individual in which habitation is fixed and to which, whenever the individual is absent, the individual has the intention of returning.

<https://www.legis.state.pa.us/cfdocs/legis/LI/consCheck.cfm?txtType=HTM&ttl=25&div=0&chp%20=13&sctn=2&subscn=0>

We request an investigation into these 2 individuals who appear to have registered and voted from what appear to be P.O. Boxes. If these are indeed fraudulent registrations, we would like at minimum to have the voter rolls cleaned, but ideally be prosecuted if any of those voters intentionally deceived the county registrars and state of Pennsylvania.

If you have any questions or if you need further assistance, please do not hesitate to contact me. We look forward to hearing from you soon.

Greene County Response

6/17/22, 2:23 PM

Rosealbe Wilson :: Re: 1 Greene County Illegal Voter Registrations / Voters at USPS PO Boxes

Re: 1 Greene County Illegal Voter Registrations / Voters at USPS PO Boxes

From: <ian.casadeo@lookaheadamerica.org>
To: Judy Snyder <jnsnyder@co.greene.pa.us>
Cc: Web Information Group <webmaster@co.greene.pa.us>, elections <elections@co.greene.pa.us>
Date: 2022-05-12 14:34

Good Afternoon Judy,

Thank you for researching this.

That would appear to confirm that it is a nonresidential post office according to the USPS and Google Maps and county records:

<https://tools.usps.com/find-location.htm?location=1377128>

<https://www.google.com/maps/place/United+States+Postal+Service/@39.934443,-80.0755484,17z/data=!3m1!1e3!1m1!1m1!1s0x88350a5d55ac2d53:0x548504c0c197ae8f8m703d39.93444314d-80.0755484>

Is it mixed use and somehow is a false positive? It's difficult to see here but this appears to be a post office front: <https://www.bvda.com/info/mather/319-3rd-st-mather-pa-15346-2034363305>

Kind Regards,
Ian Casadeo
Look Ahead America
Director of Research
(436) 436-3990

On 2022-05-12 13:58, Judy Snyder wrote:

Good Afternoon Ian,

Per our voter registration, [REDACTED] has a resident address of 319 Third Street, Mather, PA with a mailing address of PO Box 429, Mather, PA.

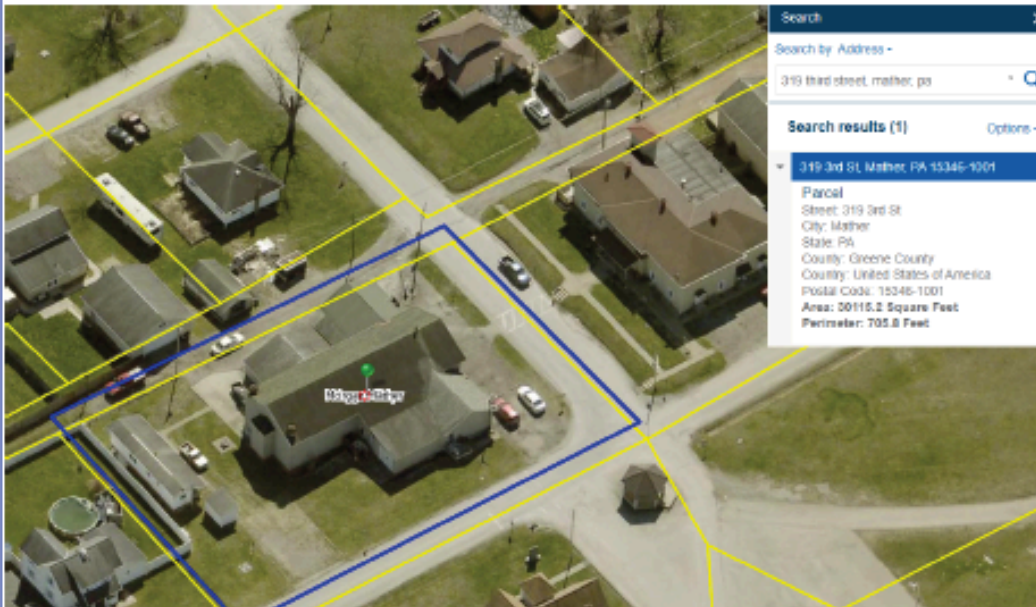

Judy Snyder

Budget Director/Assistant Chief Clerk
Commissioners Finance
County of Greene
90 East High Street
Waynesburg, PA 15370
724-852-5210



The Office of Voter Services cannot provide legal, tax, or accounting advice. All candidates for public office should solicit advice from a licensed professional in the appropriate field in advance of statutory deadlines and before filing documents with this office. Filers are responsible for ensuring the correctness and completeness of all documents; the Office of Voter Services is not responsible for errors and omissions.

Huntingdon County Response

5/23/22, 10:47 PM

Roundcube Webmail :: Re: 5 Huntingdon County Illegal Voter Registrations / Voters at USPS PO Boxes

Re: 5 Huntingdon County Illegal Voter Registrations / Voters at USPS PO Boxes

 **From** <ian.camacho@lookaheadamerica.org>
To Heather Fellman <hfellman@huntingdoncounty.net>
Date 2022-05-15 22:14

Thank you for your response Ms. Fellman,

Glad to have brought this to your attention.

Kind Regards,
Ian Camacho
Look Ahead America
Director of Research
(424) 436-7990

On 2022-05-12 11:28, Heather Fellman wrote:

Good afternoon Mr. Camacho,

Thank you for reaching out with your concerns. Upon review of the records you sent, I have found that one of these five individuals does have a PO Box listed as their residential address. This is a data entry error that occurred when our rural address system was updated. Each resident that had an address from the old addressing system was given a new physical address. It looks like the clerk at the time mistakenly entered his PO Box as his residential address rather than entering the updated physical address. A plan of correction is in place.

The remaining four voters that you identified all have a physical address in Huntingdon County attached to their record.

Heather N. Fellman, Chief Clerk

Huntingdon County Commissioners

233 Penn Street

Huntingdon, PA 16652

814-643-3091 ext 204

From: Tammy Thompson <tthompson@huntingdoncounty.net>
Sent: Thursday, May 12, 2022 11:12 AM
To: Heather Fellman <hfellman@huntingdoncounty.net>
Subject: FW: 5 Huntingdon County Illegal Voter Registrations / Voters at USPS PO Boxes

See below

Tammy Thompson

Huntingdon County Elections Coordinator

233 Penn Street

Huntingdon, PA 16652

814-643-3091 ext. 205

From: ian.camacho@lookaheadamerica.org <ian.camacho@lookaheadamerica.org>
Sent: Thursday, May 12, 2022 10:59 AM
To: Virginia Cooper <vcooper@huntingdoncounty.net>; Tammy Thompson <tthompson@huntingdoncounty.net>
Subject: 5 Huntingdon County Illegal Voter Registrations / Voters at USPS PO Boxes

*** This is an EXTERNAL email. Please exercise caution when opening attachments, clicking links, or accessing secure emails. ***

Dear Huntingdon County Elections Division,

We are bringing to your attention 5 voters in your county who appear to be illegally registered at and who seem to have voted from P.O. Boxes at the USPS as their residential address. This would suggest an intent to hide the nature of their address by marking it as a unit, suite, or apartment.

Several either had no mailing address or were linked to a P.O. Box - meaning transposition or clerical error would not be possible or explain the reasons.

This is not permitted according to the registration form which reads "Address (not P.O. Box)"

https://www.vote.pa.gov/Resources/Documents/Voter_Registration_Application_English.pdf

Indiana County Response

RE: 4 Indiana County Illegal Voter Registrations / Voters at USPS and UPS P.O. Boxes

**From:** Debbie Streams <dstreams@indianacountypa.gov>
To: Ian Camacho@lookaheadamerica.org <ian.camacho@lookaheadamerica.org>
Date: 2022-06-17 10:17

Ian,

Everything on list was taken care of earlier. [REDACTED] was out of area moved back reg just last month after the election.

Debra L Streams
Director of Voter Reg
Indiana County
724-465-3852

From: Ian Camacho@lookaheadamerica.org [mailto:ian.camacho@lookaheadamerica.org]
Sent: Friday, June 17, 2022 10:58 AM
To: Robin Maryal <rmaryal@indianacountypa.gov>; Debbie Streams <dstreams@indianacountypa.gov>
Subject: Re: 4 Indiana County Illegal Voter Registrations / Voters at USPS and UPS P.O. Boxes

Thank you and I removed Ms. Jack, also thank you for clarifying and forwarding the email. I'd included the original attachment in case it did not go through the first time.

Kind Regards,
Ian Camacho
Look Ahead America
Director of Research
(424) 436-7990

On 2022-06-17 09:25, Robin Maryal wrote:

I am cc'ing the Director of Voter Registration on this email. In the future all questions regarding registered voters need to be addressed to Debra Streams - dstreams@indianacountypa.gov. Please remove Maria Jack from your correspondence as she has nothing to do with Voter Registration.

My role is the election end. Ballot Prep, machine prep, petitions, campaign expense, etc. I have nothing to do with Voter Registration.

Robin Maryal, Chief Clerk
Indiana County Commissioners
825 Philadelphia Street
Indiana, PA 15701
724-465-3805
rmaryal@indianacountypa.gov

From: ian.camacho@lookaheadamerica.org <ian.camacho@lookaheadamerica.org>
Sent: Tuesday, June 14, 2022 5:39 PM
To: Maria Jack <mjack@indianacountypa.gov>; Robin Maryal <rmaryal@indianacountypa.gov>
Subject: Re: 4 Indiana County Illegal Voter Registrations / Voters at USPS and UPS P.O. Boxes

Dear Ms. Jack and Ms. Maryal,

I am writing to follow up with you in regards to these 4 voters sent your way last month who appear to have registered at and who seem to have voted from P.O. Boxes at the USPS and USPS their residential addresses.

Lackawanna County Response

6/15/22, 8:39 AM

Roundcube Webmail :: RE: 44 Lackawanna County Illegal Voter Registrations / Voters at USPS, Fedex & UPS P.O. Boxes

RE: 44 Lackawanna County Illegal Voter Registrations / Voters at USPS, Fedex & UPS P.O. Boxes



From Elizabeth A. Hopkins <HopkinsE@lackawannacounty.org>
To ian.camacho@lookaheadamerica.org <ian.camacho@lookaheadamerica.org>, Evie Rafalko McNulty <McNultyE@lackawannacounty.org>, Margie Kelly <KellyMa@lackawannacounty.org>, Traci Harte <HarteT@lackawannacounty.org>
Date 2022-06-15 07:40

Good morning,

The list provided to the Voter Registration Office is currently being investigated and reviewed. The voters are being contacted via phone, e-mail, or by letter to inform them of the lack of a physical address on their voter registration requiring them to update their registration to their physical address or their voter registration will be cancelled.

Thank you for bringing this matter to the attention of the Voter Registration Office.

Have a nice day,

Elizabeth Hopkins
Lackawanna County
Director of Elections
123 Wyoming Avenue, Floor 2
Scranton, PA 18503
570-963-6737
570-963-6691 (fax)

From: ian.camacho@lookaheadamerica.org <ian.camacho@lookaheadamerica.org>
Sent: Tuesday, June 14, 2022 5:45 PM
To: Evie Rafalko McNulty <McNultyE@lackawannacounty.org>; Elizabeth A. Hopkins <HopkinsE@lackawannacounty.org>; Margie Kelly <KellyMa@lackawannacounty.org>; Traci Harte <HarteT@lackawannacounty.org>
Subject: Re: 44 Lackawanna County Illegal Voter Registrations / Voters at USPS, Fedex & UPS P.O. Boxes

Dear Ms. McNulty, Ms. Hopkins, Ms. Kelly, and Ms. Harte,

I am writing to follow up with you in regards to these 44 voters sent your way last month who appear to have registered at and who seem to have voted from P.O. Boxes at the USPS, FedEx, and UPS Stores as their residential addresses.

While you may have already removed these voters from your rolls, if you missed them then we are notifying you as these registrations could suggest an intent to hide the nature of their addresses by marking them as a unit, suite, or apartment, or it could simply be a clerical error, or it could be something else like a grandfather clause.

To be clear, these are not the voters' listed mailing addresses, but their listed residential addresses. Many voters we found either had no mailing address or the residential address was the same as the mailing address, which was linked to a nonresidential location - meaning transposition or clerical error would not be possible or explain the reasoning.

We request an investigation into these 44 individuals who appear to have registered and voted from what appear to be P.O. Boxes. If these are indeed fraudulent registrations, we would like at minimum to have the voter rolls cleaned, but ideally be prosecuted if any of those voters intentionally deceived the county registrars and state of Pennsylvania.

Please keep us posted of the results of the investigation into these voters, thank you!

Kind Regards,
Ian Camacho
Look Ahead America
Director of Research
(424) 436-7990

On 2022-05-12 10:08, ian.camacho@lookaheadamerica.org wrote:

Dear Lackawanna County Elections Division,

We are bringing to your attention 44 voters in your county who appear to be illegally registered at and who seem to have voted from P.O. Boxes at the USPS, UPS & Fedex as their residential address. This would suggest an intent to hide the nature of their address by marking it as a unit, suite, or apartment.

Several either had no mailing address or were linked to a P.O. Box - meaning transposition or clerical error would not be possible or explain the reasons.

This is not permitted according to the registration form which reads "Address (not P.O. Box)"

Lancaster County Response

5/23/22, 10:42 PM

Roundcube Webmail :: RE: [EXTERNAL] 41 Lancaster County Illegal Voter Registrations / Voters at USPS, Fedex & UPS P.O. Boxes

RE: [EXTERNAL] 41 Lancaster County Illegal Voter Registrations / Voters at USPS, Fedex & UPS P.O. Boxes



From Miller, Christa <MChrista@co.lancaster.pa.us>
To ian.camacho@lookaheadamerica.org <ian.camacho@lookaheadamerica.org>
Date 2022-05-12 10:47

Ian,

Thank you for the below email. We will look into these individuals.

Christa Miller
Chief Clerk/Chief Registrar
Lancaster County Board of Elections and Registration Commission
Phone: 717-299-8293

From: Voter WebMail <Voter@co.lancaster.pa.us>
Sent: Thursday, May 12, 2022 11:36 AM
To: Miller, Christa <MChrista@co.lancaster.pa.us>
Subject: FW: [EXTERNAL] 41 Lancaster County Illegal Voter Registrations / Voters at USPS, Fedex & UPS P.O. Boxes

Christa Miller
Chief Clerk/Chief Registrar
Lancaster County Board of Elections and Registration Commission
Phone: 717-299-8296

From: ian.camacho@lookaheadamerica.org <ian.camacho@lookaheadamerica.org>
Sent: Thursday, May 12, 2022 11:12 AM
To: Hess, Ann M <AHess@co.lancaster.pa.us>; Rhynes, Jami <JRhynes@co.lancaster.pa.us>; Voter WebMail <Voter@co.lancaster.pa.us>
Subject: [EXTERNAL] 41 Lancaster County Illegal Voter Registrations / Voters at USPS, Fedex & UPS P.O. Boxes

Dear Lancaster County Elections Division,

We are bringing to your attention 41 voters in your county who appear to be illegally registered at and who seem to have voted from P.O. Boxes at the USPS, UPS & Fedex as their residential address. This would suggest an intent to hide the nature of their address by marking it as a unit, suite, or apartment.

Several either had no mailing address or were linked to a P.O. Box - meaning transposition or clerical error would not be possible or explain the reasons.

This is not permitted according to the registration form which reads "Address (not P.O. Box)"

https://www.vote.pa.gov/Resources/Documents/Voter_Registration_Application_English.pdf

We also reviewed the relevant state voter registration laws to confirm that these voters were not qualified to vote from a P.O. Box under any lawful exemptions before making our determination.

Title 25 [Elections], Chapter 13 [Voter Registration], Subchapter A [Qualifications], Section 1302 [Residence of electors], subsection (B)(1) makes this explicitly clear that one cannot vote using a post office box (or similar like a UPS, FedEx, etc.):

(b) Rules for determination. -- The following apply:

(1) That the place shall be considered the residence of an individual in which habitation is fixed and to which, whenever the individual is absent, the individual has the intention of returning.

<https://www.legis.state.pa.us/cfdocs/legis/LI/consCheck.cfm?txtType=HTM&ttl=25&div=0&chp%20t=13&sctn=2&subscn=0>

We request an investigation into these 41 individuals who appear to have registered and voted from what appear to be P.O. Boxes. If these are indeed fraudulent registrations, we would like at minimum to have the voter rolls cleaned, but ideally be prosecuted if any of those voters intentionally deceived the county registrars and state of Pennsylvania.

If you have any questions or if you need further assistance, please do not hesitate to contact me. We look forward to hearing from you soon.

Kind Regards,
Ian Camacho
Look Ahead America
Director of Research
(424) 436-7990

Lebanon County Response

6/15/22, 8:38 AM

Roundcube Webmail :: RE: [External] 12 Lebanon County Illegal Voter Registrations / Voters at USPS and UPS P.O. Boxes

RE: [External] 12 Lebanon County Illegal Voter Registrations / Voters at USPS and UPS P.O. Boxes

 **From** Voter <Voter@lebcnty.org>
To ian.camacho@lookaheadamerica.org <ian.camacho@lookaheadamerica.org>
Date 2022-06-15 07:44

There is no indication of any fraudulent cases.

One case of outdated data (which wasn't an issue, your file pull overlapped the standard update) and then a handful of people who flipped their mailing address and physical addresses. It's a common issue for people living in nursing homes. That seems to be the case for most of the records here. They will be contacted this Summer and asked to reregister with their physical address instead of the mailing one. Standard procedure stuff.

We actually would have been sending out calls/letters to people already in the upcoming weeks who were affected by these kinds of situations. It just takes a while to sift through it all.

Thanks again for the feedback!

SD

From: ian.camacho@lookaheadamerica.org <ian.camacho@lookaheadamerica.org>
Sent: Tuesday, June 14, 2022 5:50 PM
To: Voter <Voter@lebcnty.org>
Subject: Re: [External] 12 Lebanon County Illegal Voter Registrations / Voters at USPS and UPS P.O. Boxes

***** This email has come from outside of Lebanon County's Network! Use caution before clicking links/attachments *****

Dear Mr. Drasher,

Wanted to follow up with you to see about the outcome of the investigations into these 12 individuals? Were they all removed, were they clerical errors, or were some grandfather clauses? Any fraudulent cases? We'd be interested to know what you found out and if we can be of service to assist you any further. Thank you!

Kind Regards,
Ian Camacho
Look Ahead America
Director of Research
(424) 436-7990

On 2022-05-12 13:28, Voter wrote:

Ian —

I have received and investigated your email. Thank you for civic diligence. We will investigate further-

SD

From: ian.camacho@lookaheadamerica.org <ian.camacho@lookaheadamerica.org>
Sent: Thursday, May 12, 2022 11:21 AM
To: Dawn M. Blauch <DBlauch@lebcnty.org>; Voter <Voter@lebcnty.org>; Jamie Wolgemuth <JWolgemuth@lebcnty.org>; Robert Phillips <rphillips@lebcnty.org>; Jo Ellen Litz <JLitz@lebcnty.org>; Michael J. Kuhn <MKuhn@lebcnty.org>
Subject: [External] 12 Lebanon County Illegal Voter Registrations / Voters at USPS and UPS P.O. Boxes

Mimecast Attachment Protection has deemed this file to be safe, but always exercise caution when opening files.

***** This email has come from outside of Lebanon County's Network! Use caution before clicking links/attachments *****

Lehigh County Response

Fwd: RE: 8 Lehigh County Voter Registrations / Voters Registered at USPS PO Boxes

Diane L. Gordian <DianeGordian@lehighcounty.org>
To: Voter Integrity Project <thevoterintegrityproject@gmail.com>

Wed, Jun 15, 2022 at 9:55 AM

Received. Thank you.

Diane L. Gordian

Deputy-Chief Clerk of Elections

Lehigh County Voter Registration

17 S. 7th Street

Allentown, PA 18101

dianegordian@lehighcounty.org

From: Voter Integrity Project <thevoterintegrityproject@gmail.com>
Sent: Wednesday, June 15, 2022 10:18 AM
To: Diane L. Gordian <DianeGordian@lehighcounty.org>
Cc: [REDACTED]; Ian Camacho <ian.camacho@lookaheadamerica.org>
Subject: Re: RE: 8 Lehigh County Voter Registrations / Voters Registered at USPS PO Boxes

County of Lehigh Warning: This is an external email. Please exercise caution.

Dear Ms. Gordian,

Yes, the information on these 8 voters is attached.

It bounced from my LAA email initially as it was due to a DKIM block per your filters (550 message). I copied Ms. Gob who may have to forward it again. I am now sending this from my alt account.

Please confirm receipt if it goes through. Thank you!

Kind Regards,
Ian Camacho
Look Ahead America
Director of Research
(424) 436-7990

Luzerne County Response

5/23/22, 10:45 PM

Roundcube Webmail :: Re: [EXTERNAL]: 14 Luzerne County Illegal Voter Registrations / Voters at USPS and UPS P.O. Boxes

Re: [EXTERNAL]: 14 Luzerne County Illegal Voter Registrations / Voters at USPS and UPS P.O. Boxes



From <ian.camacho@lookaheadamerica.org>
To Susek, Michael <Michael.Susek@luzernecounty.org>, <Sam.Sanguedolce@luzernecounty.org>
Cc Knoell, Sarah <Sarah.Knoell@luzernecounty.org>, Prokop, Liza <liza.prokop@luzernecounty.org>, Sparich, Michele <Michele.Sparich@luzernecounty.org>, Thomas, Jennifer <Jennifer.Thomas@luzernecounty.org>
Date 2022-05-12 12:19

Luzerne.xlsx (~18 KB)

Thank you,

I was under the impression that the Luzerne County clerk's office would be the initial place to report election related matters and concerns, however, if you have investigated and confirmed our findings to be correct then I am happy to file a formal request for investigation as I have brought it to your attention.

Please advise and provide a direct contact, form, etc. as I don't want to waste the county's resources or the DA's time otherwise.

Kind Regards,
Ian Camacho
Look Ahead America
Director of Research
(424) 436-7990

On 2022-05-12 10:35, Susek, Michael wrote:

Greetings,

If you would like to report an illegal activity for investigation, please refer the matter to our District Attorney's office.

<https://www.luzernecounty.org/206/District-Attorney>.

Thank you,

Mike

From: ian.camacho@lookaheadamerica.org <ian.camacho@lookaheadamerica.org>

Sent: Thursday, May 12, 2022 11:31 AM

To: Knoell, Sarah <sarah.knoell@luzernecounty.org>; Susek, Michael <michael.susek@luzernecounty.org>; Prokop, Liza <liza.prokop@luzernecounty.org>; Sparich, Michele <Michele.Sparich@luzernecounty.org>; Thomas, Jennifer <Jennifer.Thomas@luzernecounty.org>

Subject: [EXTERNAL]: 14 Luzerne County Illegal Voter Registrations / Voters at USPS and UPS P.O. Boxes

WARNING: This message is from an external email address. Do not click any links or open any attachments unless you recognize the sender **AND** you know that the contents of the email are safe to open.

Dear Luzerne County Elections Division,

We are bringing to your attention 14 voters in your county who appear to be illegally registered at and who seem to have voted from P.O. Boxes at the USPS and UPS as their residential address. This would suggest an intent to hide the nature of their address by marking it as a unit, suite, or apartment.

Several either had no mailing address or were linked to a P.O. Box - meaning transposition or clerical error would not be possible or explain the reasons.

This is not permitted according to the registration form which reads "Address (not P.O. Box)"

https://www.vote.pa.gov/Resources/Documents/Voter_Registration_Application_English.pdf

We also reviewed the relevant state voter registration laws to confirm that these voters were not qualified to vote from a P.O. Box under any lawful exemptions before making our determination.

Title 25 [Elections], Chapter 13 [Voter Registration], Subchapter A [Qualifications], Section 1302 [Residence of electors], subsection (B)(1) makes this explicitly clear that one cannot vote using a post office box (or similar like a UPS, FedEx, etc.):

(b) Rules for determination. -- The following apply:

Lycoming County Responses

6/15/22, 8:52 AM

Roundcube Webmail :: RE:

RE:



From Forrest K. Lehman <FLehman@lyco.org>
To 'ian.camacho@lookaheadamerica.org' <ian.camacho@lookaheadamerica.org>
Cc Commissioner Email <county.commissioners@lyco.org>, Matt Braynard <matt@braynard.com>, Matthew A. McDermott <mamcdermott@lyco.org>, Joe Musto (jrmusto@comcast.net) <jrmusto@comcast.net>, Julie Fisher <julie.fisher@lookaheadamerica.org>
Date 2022-06-15 07:48

I can't comment on behalf of the DA's office. Notices have been mailed to affected voters to give them an opportunity to respond, and the affected records have been marked inactive. The response or lack thereof in each case would determine next steps.

Kindest regards,

Forrest K. Lehman

Director of Elections and Registration

www.lyco.org/vote



The Office of Voter Services cannot provide legal, tax, or accounting advice. All candidates for public office should solicit advice from a licensed professional in the appropriate field in advance of statutory deadlines and before filing documents with this office. Filers are responsible for ensuring the correctness and completeness of all documents; the Office of Voter Services is not responsible for errors and omissions.



From: ian.camacho@lookaheadamerica.org <ian.camacho@lookaheadamerica.org>

Sent: Tuesday, June 14, 2022 6:34 PM

To: Forrest K. Lehman <FLehman@lyco.org>

Cc: Commissioner Email <county.commissioners@lyco.org>; Matt Braynard <matt@braynard.com>; Matthew A. McDermott <mamcdermott@lyco.org>; Joe Musto (jrmusto@comcast.net) <jrmusto@comcast.net>; Julie Fisher <julie.fisher@lookaheadamerica.org>

Subject: Re: 11 Lycoming County Illegal Voter Registrations / Voters at USPS and UPS P.O. Boxes

Lycoming County Warning: This is an external email. Please exercise caution. Think Before You Click!

Dear Mr. Lehman,

Hope you are well. I wanted to follow up with you regarding the outcome of these 11 cases of voters who appear to have registered at and voted from the UPS and USPS as their residential addresses. Also, I wanted to thank you for your passing along to the DA last month.

If there is anything we can do on our end to be of assistance, then please do not hesitate to let us know. Thank you!

Kind Regards,

Ian Camacho

Look Ahead America

Director of Research

(424) 436-7990



Re: 11 Lycoming County Illegal Voter Registrations / Voters at USPS and UPS P.O. Boxes

From <ian.camacho@lookaheadamerica.org>
To Forrest K. Lehman <FLehman@lyco.org>
Cc Commissioner Email <county.commissioners@lyco.org>, Matt Braynard <matt@braynard.com>, Matthew A. McDermott <mamcdermott@lyco.org>, Joe Musto (jrmusto@comcast.net) <jrmusto@comcast.net>, Julie Fisher <julie.fisher@lookaheadamerica.org>
Bcc Larry Maloney <larry@nasc-inc.com>, John Restuccia <john.restuccia@lookaheadarizona.org>
Date 2022-05-12 18:32

Dear Mr. Lehman,

Thank you for looking into these 11 cases and for forwarding the relevant ones on to the DA for further review. I also appreciate your informing us as to how you handle the correction process.

I appreciate you working to help everyone improve voter integrity despite our rough start at the outset.

Have a great rest of the week and please keep us posted of any progress and updates.

Kind Regards,
Ian Camacho
Look Ahead America
Director of Research
(424) 436-7990

On 2022-05-12 17:28, Forrest K. Lehman wrote:

The affected records that were not already cancelled or inactive have been marked inactive. The voter receives a notice that provides an opportunity to correct the record, and that would happen either by responding to the notice or by completing an affirmation at the polling place in order to vote.

The district attorney will be responsible to make factual and legal determinations about whether a violation of the election code has occurred. The matter has already been referred to the district attorney, and the affected records and their respective fact patterns were part of the communication.

Kindest regards,
Forrest K. Lehman
Director of Elections and Registration
www.lyco.org/vote



The Office of Voter Services cannot provide legal, tax, or accounting advice. All candidates for public office should solicit advice from a licensed professional in the appropriate field in advance of statutory deadlines and before filing documents with this office. Filers are responsible for ensuring the correctness and completeness of all documents; the Office of Voter Services is not responsible for errors and omissions.



[twitter 32](#)

[g 32](#)



[instagram-icon](#)

From: ian.camacho@lookaheadamerica.org <ian.camacho@lookaheadamerica.org>
Sent: Thursday, May 12, 2022 4:06 PM
To: Forrest K. Lehman <FLehman@lyco.org>
Cc: Commissioner Email <county.commissioners@lyco.org>; Matt Braynard <matt@braynard.com>; Matthew A. McDermott <mamcdermott@lyco.org>; Joe Musto (jrmusto@comcast.net) <jrmusto@comcast.net>; Julie Fisher <julie.fisher@lookaheadamerica.org>
Subject: Re: 11 Lycoming County Illegal Voter Registrations / Voters at USPS and UPS P.O. Boxes

Lycoming County Warning: This is an external email. Please exercise caution. Think Before You Click!

Thank you for the apology, Mr. Lehman.

That clarifies the question I had on these 2 addresses you mentioned, thank you.

In that case, my question now has changed on these 3 voter records (that is, the 1 inactive + these 2 residential addresses changed since 2020), even if they are based on 2020/out of date records:

Although these 3 voters were previously registered at P.O. Boxes in Lycoming County have had their statuses updated to eligible residential addresses or marked inactive as of 2021, did they not cast a ballot in 2020 using a P.O. Box as a residential address? (This same question applies to the other 6 voters now marked inactive and under review, and those 2 canceled in 2021 by the way)

Unless all 11 were entered incorrectly due to a clerical / administrative error, then how would this be legal in any situation? Note that we are also not past the 2 year statute of limitations to investigate potentially fraudulent activity on the behalf of a voter for another 6 months, and so this point is not a moot one.

I'm open to see what your research into the voter registration records uncovers. Thank you for looking into our discovery, even if our methodology could be improved. We will note that and work to bring it current on the next iteration.

Kind Regards,
Ian Camacho
Look Ahead America
Director of Research
(424) 436-7990

On 2022-05-12 14:45, Forrest K. Lehman wrote:

Good afternoon – 996 Vallamont and 2066 Lincoln are the residential addresses of 2 affected records whose addresses changed in the year since your original data was pulled, which nicely illustrates the difficulty of receiving voter registration data that is out of date. 2 other affected records were previously cancelled. 1 other affected record was already marked Inactive.

I apologize for assuming the worst of your motives; however, I do not apologize for criticizing the methodology. If you and/or your organization are going to level allegations about voter registration data, the data in question should be current and vetted. Data that is months to years old causes the number of allegedly affected records to appear unnecessarily inflated.

Kindest regards,

Forrest K. Lehman

Director of Elections and Registration

www.lyco.org/vote



The Office of Voter Services cannot provide legal, tax, or accounting advice. All candidates for public office should solicit advice from a licensed professional in the appropriate field in advance of statutory deadlines and before filing documents with this office. Filers are responsible for ensuring the correctness and completeness of all documents; the Office of Voter Services is not responsible for errors and omissions.



From: ian.camacho@lookaheadamerica.org <ian.camacho@lookaheadamerica.org>
Sent: Thursday, May 12, 2022 3:18 PM
To: Forrest K. Lehman <FLehman@lyco.org>
Cc: Commissioner Email <county.commissioners@lyco.org>; Matt Braynard <matt@braynard.com>; Matthew A. McDermott <mamcdermott@lyco.org>; Joe Musto (jrmusto@comcast.net) <jrmusto@comcast.net>; Julie Fisher <julie.fisher@lookaheadamerica.org>
Subject: Re: 11 Lycoming County Illegal Voter Registrations / Voters at USPS and UPS P.O. Boxes

Lycoming County Warning: This is an external email. Please exercise caution. Think Before You Click!

Mr. Lehman,

I appreciate you confirming the removal of those 2 prior voters in 2021, thank you.

To be clear, I had included the list in my initial email and explained that these are all USPS and UPS PO Box registrations.

I also never said at any point in my initial email that this was proof positive of voter fraud, but rather that they "appear to be illegally registered at and who seem to have voted from P.O. Boxes at the USPS and UPS as their residential address" and why I wrote they "appear to have registered and voted from what appear to be P.O. Boxes. If these are indeed fraudulent registrations [...]"

At no point did I write "have something to hide" but rather you put those words in my mouth. We also didn't know if they were fraudulent, but the fact that they are listed as units, apartments and/or suites would suggest they are, but again it could be clerical error, which was why I was requesting further investigation.

While I can and do make mistakes, so do county election clerks and directors, as the case appears to be here. For example, neither the addresses of 996 Vallamont nor 2066 Lincoln appear anywhere in our list and so I have no idea where you got those addresses from; those 2 voters should not be ignored as those are not residential - unless you are trying to communicate to me that these voters have since updated their addresses to those locations?

Instead of assuming that I was in the wrong and falsely accusing without doing any research on your end, I was hoping that you would do the investigations and not make assumptions, such as accusing me of sending to all 67 PA counties. I have sent to only those counties affected. I must admit I am rather disappointed in your response as none of the other county clerks or directors have responded in such a hostile manner.

Frankly, I believe that as a public servant you owe me an apology for your rather condescending, dismissive, and disrespectful tone and assuming false motives on my behalf. I am hoping that we can remain professional and courteous to one another from this point and moving forward.

Kind Regards,
Ian Camacho
Look Ahead America
Director of Research
(424) 436-7990

On 2022-05-12 13:53, Forrest K. Lehman wrote:

Good afternoon – your original email alleged that voters were registered at PO boxes, and did not include any supporting information to document that the house numbers and streets provided were not residential.

2 of the 11 voters were cancelled in 2021, as previously stated.

2 of the 11 are residential addresses (I notice you did not follow up on 996 Vallamont or 2066 Lincoln).

1 voter is already Inactive.

6 remaining voters will be marked Inactive pending further investigation.

The observation stands that the information on which your allegations are based is out of date and should be current and vetted before leveling allegations. Statewide, half of the records being identified to counties are already cancelled or otherwise out of date.

Kindest regards,

Forrest K. Lehman

Director of Elections and Registration

www.lyco.org/vote



The Office of Voter Services cannot provide legal, tax, or accounting advice. All candidates for public office should solicit advice from a licensed professional in the appropriate field in advance of statutory deadlines and before filing documents with this office. Filers are responsible for ensuring the correctness and completeness of all documents; the Office of Voter Services is not responsible for errors and omissions.



From: jan.camacho@lookaheadamerica.org <jan.camacho@lookaheadamerica.org>
Sent: Thursday, May 12, 2022 2:33 PM
To: Forrest K. Lehman <FLehman@lyco.org>
Cc: Commissioner Email <county.commissioners@lyco.org>; Matt Braynard <matt@braynard.com>
Subject: Re: 11 Lycoming County Illegal Voter Registrations / Voters at USPS and UPS P.O. Boxes

Lycoming County Warning: This is an external email. Please exercise caution. Think Before You Click!

Dear Mr. Lehman,

Thank you for confirming in writing these locations are where the remaining 9 voters are indeed registered to vote. You have confirmed in writing that these are indeed nonresidential locations: "Their residential addresses for voting purposes are 1784 E 3rd St, 101 S Main St, 621 Hepburn St, and 335 Broad St. Not a single one of those addresses is a PO box."

If you take a look at the maps, UPS and USPS websites, and various county property records, to which I am certain you have access, then you will see that not one of these are residential locations, despite what the voter rolls state. Let us review the data together:

UPS (with the PA Department of Transportation next to it)

1784 E 3rd St

Williamsport, PA 17701

<https://locations.theupsstore.com/pa/williamsport/1784-east-3rd-street>

<https://www.google.com/maps/place/1784+E+3rd+St,+Williamsport,+PA+17701/@41.2484599,-76.967836,3a,75y,102.21h,90t/data=!3m6!1s0x89cf9f0481771b7b:0x9e52dbeb76dca59a!8m2!3d41.2037565!4d-76.785812>

USPS

101 S Main St

Muncy, PA 17756

<https://tools.usps.com/find-location.htm?location=1374237>

<https://www.google.com/maps/place/101+S+Main+St,+Muncy,+PA+17756/@41.2037565,-76.8033215,14z/data=!4m1!3m1!3m6!1s0x89cf9f0481771b7b:0x9e52dbeb76dca59a!8m2!3d41.2037565!4d-76.785812>

USPS at Unit 2 (and next to it is a Goodwill)

621 Hepburn St

Williamsport, PA 17701

<https://tools.usps.com/find-location.htm?location=1436406>

https://www.google.com/maps/place/United+States+Postal+Service/@41.2439131,-77.0068217,3a,75y,259.21h,92.52t/data=!3m1!1e1!3m4!1srNVXc-RQV_ttnJgXZCDVpQI2e0I7i13312I8i6656I4m13I1m7I3m6I1s0x89cfa61eff2a302d:0x4830a5743717a9512s621+Hepburn+St.+Williamsport.+PA+177013b1I8m2I3d4I77.0074155I3m4I1s0x89cfa61ef05c4877:0x25103e608d4e4af8I8m2I3d4I2439309I4d-77.0074918

USPS

335 Broad St

Montoursville, PA 17754

<https://tools.usps.com/find-location.htm?location=1373655>

<https://www.google.com/maps/@41.2495743,-76.9262085,3a,75y,355.25h,82.87t/data=!3m1!1e1!3m4!1sOSanOwczeindIJ1JBdOe5AI2e0I7i13312I8i6656>

These are not "baseless" accusations but backed by actual real world evidence from multiple sources unless you are going to claim that the United States Post Office, United Parcel Service, Google maps, and Lycoming County property records are all incorrect. Please review the data that you have confirmed in writing.

Kind Regards,
Ian Camacho
Look Ahead America
Director of Research
(424) 436-7990

On 2022-05-12 12:46, Forrest K. Lehman wrote:

Good afternoon – thank you for your email purporting to identify voters in Lycoming County who are registered to vote at a PO Box, which appears to have been a form email transmitted to all 67 counties.

However, your data is months out of date and your interpretation of your own data is incorrect.

Firstly, 2 of the 11 voters were cancelled back in February 2021 and July 2021, which would suggest that your accusatory emails are based on voter registration data that is over 1 year old.

Secondly, according to your own spreadsheet, 0 of the 11 identified voters are registered at a post office box. Their residential addresses for voting purposes are 1784 E 3rd St, 101 S Main St, 621 Hepburn St, and 335 Broad St. Not a single one of those addresses is a PO box. Also, for your future reference, a voter may designate a PO box as their mailing address on their voter registration record, or as the mailing address for a mail ballot. That does not suggest that the voter has "something to hide" as you allege.

You have not identified a single registered voter in Lycoming County that is registered to vote at a PO box.

Mercer County Response

6/15/22, 2:02 PM

Roundcube Webmail :: RE: 8 Mercer County Illegal Voter Registrations / Voters at USPS and Fedex P.O. Boxes

RE: 8 Mercer County Illegal Voter Registrations / Voters at USPS and Fedex P.O. Boxes



From: Scott Boyd <sboyd@mercercountypa.gov>
To: Thad Hall <thall@mercercountypa.gov>, ian.camacho@lookaheadamerica.org <ian.camacho@lookaheadamerica.org>
Cc: Matthew B. McConnell <mmccConnell@mercercountypa.gov>
Date: 2022-06-15 13:54

Thad,

Thank you for your attention to this important matter!

Scott Boyd

From: Thad Hall <thall@mercercountypa.gov>
Sent: Wednesday, June 15, 2022 2:10 PM
To: ian.camacho@lookaheadamerica.org; Scott Boyd <sboyd@mercercountypa.gov>
Cc: Matthew B. McConnell <mmccConnell@mercercountypa.gov>
Subject: RE: 8 Mercer County Illegal Voter Registrations / Voters at USPS and Fedex P.O. Boxes

Commissioner Boyd – Now that the election is complete, we have fully researched these eight individuals. Four of the individuals have re-registered at new addresses. The remaining four have been sent letters informing them that they must either return their Address Verification Notice with a residential address or reregister to vote at a residential address. Their registrations are listed as on-hold in the voter registration database until this issue is rectified.

Thank you.

Kindest regards,

Thad

Thad Hall, Director
Voter Registration and Elections
Mercer County
130 North Pitt Street, Suite B
Mercer, PA 16137
724-662-7542
Please note the new email address: thall@mercercountypa.gov

From: Scott Boyd <sboyd@mcc.co.mercer.pa.us>
Sent: Thursday, May 12, 2022 4:48 PM
To: ian.camacho@lookaheadamerica.org; Thad Hall <thall@mcc.co.mercer.pa.us>
Cc: Matthew B. McConnell <mmccConnell@mcc.co.mercer.pa.us>; Timothy M. McGonigle <TMCGONIGLE@mcc.co.mercer.pa.us>
Subject: Re: 8 Mercer County Illegal Voter Registrations / Voters at USPS and Fedex P.O. Boxes

I did a quick search and found most do have a physical address, but they still need corrected in our records at the earliest opportunity.

Thank you!

Scott Boyd

Commissioner

From: ian.camacho@lookaheadamerica.org <ian.camacho@lookaheadamerica.org>
Sent: Thursday, May 12, 2022 12:47:19 PM
To: Thad Hall
Cc: Scott Boyd; Matthew B. McConnell; Timothy M. McGonigle
Subject: Re: 8 Mercer County Illegal Voter Registrations / Voters at USPS and Fedex P.O. Boxes

Thank you for the prompt response, Thad.

I wonder though how a homeless person can pay for a PO box as those usually require a credit or card to ensure monthly/yearly payment, and those cards require a home address.

In any case, please keep me posted on the results, thank you!

Monroe County Response

6/15/22, 8:49 AM

Roundcube Webmail :: Re: 39 Monroe County Illegal Voter Registrations / Voters at USPS and Fedex P.O. Boxes

Re: 39 Monroe County Illegal Voter Registrations / Voters at USPS and Fedex P.O. Boxes

 **From** <ian.camacho@lookaheadamerica.org>
To May-Silfee, Sara <SMay-Silfee@monroecountypa.gov>
Cc Ferro, Josephine <JFerro@monroecountypa.gov>
Date 2022-06-15 08:47

 Monroe.xlsx (~33 KB)

It is for Monroe, sorry about that. I am sending to 60 affected counties and I probably wrote the wrong one in initially, which is why I am following up.

Attached the spreadsheet of those whom we found in Monroe County.

Thank you for following up!

Kind Regards,
Ian Camacho
Look Ahead America
Director of Research
(424) 436-7990

On 2022-06-15 06:57, May-Silfee, Sara wrote:

Is this for Monroe County or Mercer County? Below Mercer County is mentioned?

From: ian.camacho@lookaheadamerica.org <ian.camacho@lookaheadamerica.org>
Sent: Tuesday, June 14, 2022 6:39 PM
To: Ferro, Josephine <JFerro@monroecountypa.gov>; May-Silfee, Sara <SMay-Silfee@monroecountypa.gov>
Subject: Re: 39 Monroe County Illegal Voter Registrations / Voters at USPS and Fedex P.O. Boxes

CAUTION: This email originated from outside of the organization. Do not click links or open attachments unless you recognize the sender and know the content is safe.

Dear Ms. Ferro and Mrs. May-Silfee,

I am writing to follow up with you in regards to these 39 voters sent your way last month who appear to have registered at and who seem to have voted from P.O. Boxes at the USPS and FedEx as their residential addresses.

While you may have already removed these voters from your rolls, if you missed them then we are notifying you as these registrations could suggest an intent to hide the nature of their addresses by marking them as a unit, suite, or apartment, or it could simply be a clerical error, or it could be something else like a grandfather clause.

To be clear, these are not the voters' listed mailing addresses, but their listed residential addresses. Many voters we found either had no mailing address or the residential address was the same as the mailing address, which was linked to a nonresidential location - meaning transposition or clerical error would not be possible or explain the reasoning.

We request an investigation into these 39 individuals who appear to have registered and voted from what appear to be P.O. Boxes. If these are indeed fraudulent registrations, we would like at minimum to have the voter rolls cleaned, but ideally be prosecuted if any of those voters intentionally deceived the county registrars and state of Pennsylvania.

Please keep us posted of the results of the investigation into these voters, thank you!

Kind Regards,
Ian Camacho
Look Ahead America
Director of Research
(424) 436-7990

On 2022-05-12 10:44, ian.camacho@lookaheadamerica.org wrote:

Dear Mercer County Elections Division,

We are bringing to your attention 39 voters in your county who appear to be illegally registered at and who seem to have voted from P.O. Boxes at the USPS and UPS as their residential address. This would suggest an intent to hide the nature of their address by marking it as a unit, suite, or apartment.

Several either had no mailing address or were linked to a P.O. Box - meaning transposition or clerical error would not be possible or explain the reasons.

This is not permitted according to the registration form which reads "Address (not P.O. Box)"

Montour County Response

5/23/22, 10:24 PM

Roundcube Webmail :: Re: EXTERNAL:3 Montour County Illegal Voter Registrations / Voters at USPS PO Boxes

Re: EXTERNAL:3 Montour County Illegal Voter Registrations / Voters at USPS PO Boxes



From <ian.camacho@lookaheadamerica.org>
To Darlis Dyer <ddyer@montourco.org>
Date 2022-05-12 13:52

Hi Darlis,

Thank you for looking into this.

Odd, I thought that we had sorted these out, but it is possible we made an error on our end. I will see what happened as we tried to eliminate mailing addresses that had PO boxes from our search. Appreciate the response either way

Kind Regards,
Ian Camacho
Look Ahead America
Director of Research
(424) 436-7990

On 2022-05-12 12:49, Darlis Dyer wrote:

Ian Camacho,

I checked into the 3 voters you referenced. The PO Box is their mailing address, not their physical address. It is a small borough, and a lot of people don't have the option to have mail delivered to their house, so it is delivered to the PO Box. They do have a physical address in Washingtonville though. Thank you for checking.

Darlis Dyer
Assistant Director of Elections
Montour County Commissioners
435 East Front Street
Danville, PA 17821

570.271.3000 (phone)
570.271.3088 (fax)
ddyer@montourco.org

From: ian.camacho@lookaheadamerica.org <ian.camacho@lookaheadamerica.org>

Sent: Thursday, May 12, 2022 11:55 AM

To: Montour RegRec <montourregrec@montourco.org>; Holly Brandon <hbrandon@montourco.org>; Cindy J. Ulmer <cjulmer@montourco.org>; Darlis Dyer <ddyer@montourco.org>

Subject: EXTERNAL:3 Montour County Illegal Voter Registrations / Voters at USPS PO Boxes

Dear Montour County Elections Division,

We are bringing to your attention 3 voters in your county who appear to be illegally registered at and who seem to have voted from P.O. Boxes at the USPS as their residential address. This would suggest an intent to hide the nature of their address by marking it as a unit, suite, or apartment.

Several either had no mailing address or were linked to a P.O. Box - meaning transposition or clerical error would not be possible or explain the reasons.

This is not permitted according to the registration form which reads "Address (not P.O. Box)"

https://www.vote.pa.gov/Resources/Documents/Voter_Registration_Application_English.pdf

We also reviewed the relevant state voter registration laws to confirm that these voters were not qualified to vote from a P.O. Box under any lawful exemptions before making our determination.

Title 25 [Elections], Chapter 13 [Voter Registration], Subchapter A [Qualifications], Section 1302 [Residence of electors], subsection (B)(1) makes this explicitly clear that one cannot vote using a post office box (or similar like a UPS, FedEx, etc.):

(b) Rules for determination. -- The following apply:

(1) That the place shall be considered the residence of an individual in which habitation is fixed and to which, whenever the individual is absent, the individual has the intention of returning.

<https://www.legis.state.pa.us/cfdocs/legis/LI/consCheck.cfm?txtType=HTM&ttl=25&div=0&chp=20&t=13&sctn=2&subscn=0>

We request an investigation into these 3 individuals who appear to have registered and voted from what appear to be P.O. Boxes. If these are indeed fraudulent registrations, we would like at minimum to have the voter rolls cleaned, but ideally be prosecuted if any of those voters intentionally deceived the county registrars and state of Pennsylvania.

If you have any questions or if you need further assistance, please do not hesitate to contact me. We look forward to hearing from you soon.

Northumberland County Response

RE: 11 Northumberland County Illegal Voter Registrations / Voters at USPS PO Boxes



From Phillips, Lindsay <lindsay.phillips@norrycopa.net>
To lan.camacho@lookaheadamerica.org <lan.camacho@lookaheadamerica.org>
Date 2022-06-17 09:11

Good Morning,

All names you have provided have been investigated. I have sent a letter, as well as a voter registration form to each of the voters asking them to provide us w/ a PHYSICAL address so we can add this in addition to their PO BOX. Without documentation (whether a physical form or online) I am unable to change anything w/ the voter's records. Once they return the form back to my office, I will update accordingly. I hope this fulfills your request & needs regarding this issue. If not, please do not hesitate to reach back out. For any future emails, Tina Mertz is the county's Register & Recorder, Clerk of Orphan's Court, while a very valuable part of this county, she is not involved in the county's election's office.

Thank you & enjoy your weekend!!!

Lindsay Phillips, Chief Registrar
Northumberland County Board of Elections
320 N. 2nd St. Suite 1
Sunbury, Pa 17801
P: 570-988-4209
F: 570-988-4306

From: lan.camacho@lookaheadamerica.org <lan.camacho@lookaheadamerica.org>
Sent: Wednesday, June 15, 2022 4:43 PM
To: Savidge, Nathan <nathan.savidge@norrycopa.net>
Cc: Mertz, Tina <tina.mertz@norrycopa.net>; Phillips, Lindsay <lindsay.phillips@norrycopa.net>
Subject: Re: 11 Northumberland County Illegal Voter Registrations / Voters at USPS PO Boxes

You don't often get email from lan.camacho@lookaheadamerica.org. [Learn why this is important.](#)

CAUTION: This email originated from outside of the County.

Do not click links or open attachments unless you recognize the sender and know the content is safe.

Hi, I've attached once again the original 11 names that should be looked into.

Voter_ID **Title** **Last Name** **First Name** **Middle Name**

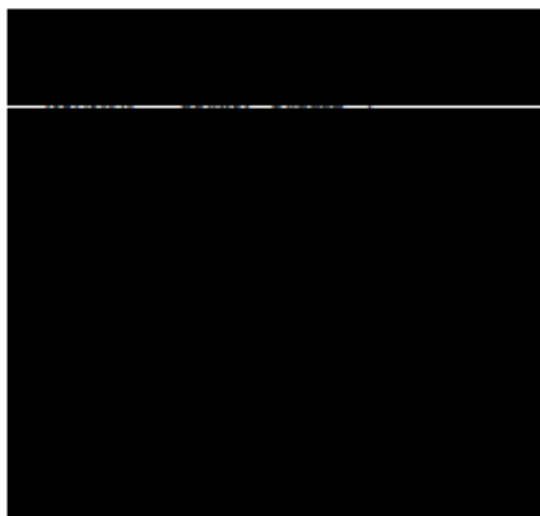

I would except isn't an RTKR only for those in Northumberland County, PA and there's a charge for this?

<https://www.norrycopa.net/documents/RTKRequestForm.pdf>

We just want to alert you to potential cases and see if those can be cleaned and investigated if needed. No other PA county has requested this from me. Please advise.

Kind Regards,
Ian Camacho
Look Ahead America
Director of Research
(424) 436-7990

On 2022-06-15 15:35, Savidge, Nathan wrote:

Hello, can you please submit a formal Right To Know Request to Nathan.savidge@norrycopa.net

Also, if you can, please include the specific names of voters you are finding problematic.

Nathan Savidge, Chief Clerk

Northumberland County

399 Stadium Dr.

Sunbury, PA 17801

570.988.4437

From: ian.camacho@lookaheadamerica.org <ian.camacho@lookaheadamerica.org>

Sent: Tuesday, June 14, 2022 6:49 PM

To: Savidge, Nathan <nathan.savidge@norrycopa.net>; Mertz, Tina <tina.mertz@norrycopa.net>; Phillips, Lindsay <lindsay.phillips@norrycopa.net>

Subject: Re: 11 Northumberland County Illegal Voter Registrations / Voters at USPS PO Boxes

You don't often get email from ian.camacho@lookaheadamerica.org. [Learn why this is important](#)

CAUTION: This email originated from outside of the County.

Do not click links or open attachments unless you recognize the sender and know the content is safe.

Dear Mr. Savidge, Ms. Mertz, and Ms. Phillips,

I am writing to follow up with you in regards to these 11 voters sent your way last month who appear to have registered at and who seem to have voted from P.O. Boxes at the USPS as their residential addresses.

While you may have already removed these voters from your rolls, if you missed them then we are notifying you as these registrations could suggest an intent to hide the nature of their addresses by marking them as a unit, suite, or apartment, or it could simply be a clerical error, or it could be something else like a grandfather clause.

To be clear, these are not the voters' listed mailing addresses, but their listed residential addresses. Many voters we found either had no mailing address or the residential address was the same as the mailing address, which was linked to a nonresidential location - meaning transposition or clerical error would not be possible or explain the reasoning.

We request an investigation into these 11 individuals who appear to have registered and voted from what appear to be P.O. Boxes. If these are indeed fraudulent registrations, we would like at minimum to have the voter rolls cleaned, but ideally be prosecuted if any of those voters intentionally deceived the county registrars and state of Pennsylvania.

Please keep us posted of the results of the investigation into these voters, thank you!

Schuylkill County Response

6/15/22, 8:36 AM

Roundcube Webmail :: RE: 15 Schuylkill County Illegal Voter Registrations / Voters at USPS PO Boxes

RE: 15 Schuylkill County Illegal Voter Registrations / Voters at USPS PO Boxes



From Gricoski, Albert <agricoski1@co.schuylkill.pa.us>
To ian.camacho@lookaheadamerica.org <ian.camacho@lookaheadamerica.org>
Date 2022-06-15 08:28

Thank you,

All but one had legitimate addresses as registered voters the one with a PO Box also had a street address that we were able to update in our system. Schuylkill county has recently changed many PO Boxes to street addresses and maybe your list was not updated to reflect those changes.

We appreciate your investigations into making sure we get it right and reduce any type of fraud.

Albert L. Gricoski
Schuylkill County

From: ian.camacho@lookaheadamerica.org <ian.camacho@lookaheadamerica.org>
Sent: Tuesday, June 14, 2022 6:57 PM
To: Gricoski, Albert <agricoski1@co.schuylkill.pa.us>
Subject: Re: 15 Schuylkill County Illegal Voter Registrations / Voters at USPS PO Boxes

CAUTION : EXTERNAL EMAIL. DO NOT CLICK LINKS OR OPEN ATTACHMENTS UNLESS YOU RECOGNIZE THE SENDER AND KNOW THE CONTENT IS SAFE.

Dear Mr. Gricoski,

I am writing to follow up with you in regards to these 15 voters sent your way last month who appear to have registered at and who seem to have voted from P.O. Boxes at the USPS as their residential addresses.

While you may have already removed these voters from your rolls, if you missed them then we are notifying you as these registrations could suggest an intent to hide the nature of their addresses by marking them as a unit, suite, or apartment, or it could simply be a clerical error, or it could be something else like a grandfather clause.

To be clear, these are not the voters' listed mailing addresses, but their listed residential addresses. Many voters we found either had no mailing address or the residential address was the same as the mailing address, which was linked to a nonresidential location - meaning transposition or clerical error would not be possible or explain the reasoning.

We request an investigation into these 15 individuals who appear to have registered and voted from what appear to be P.O. Boxes. If these are indeed fraudulent registrations, we would like at minimum to have the voter rolls cleaned, but ideally be prosecuted if any of those voters intentionally deceived the county registrars and state of Pennsylvania.

Please keep us posted of the results of the investigation into these voters, thank you!

Kind Regards,
Ian Camacho
Look Ahead America
Director of Research
(424) 436-7990

On 2022-05-12 11:24, ian.camacho@lookaheadamerica.org wrote:

Dear Schuylkill County Elections Division,

We are bringing to your attention 15 voters in your county who appear to be illegally registered at and who seem to have voted from P.O. Boxes at the USPS as their residential address. This would suggest an intent to hide the nature of their address by marking it as a unit, suite, or apartment.

Several either had no mailing address or were linked to a P.O. Box - meaning transposition or clerical error would not be possible or explain the reasons.

This is not permitted according to the registration form which reads "Address (not P.O. Box)"

https://www.vote.pa.gov/Resources/Documents/Voter_Registration_Application_English.pdf

We also reviewed the relevant state voter registration laws to confirm that these voters were not qualified to vote from a P.O. Box under any lawful exemptions before making our determination.

Title 25 [Elections], Chapter 13 [Voter Registration], Subchapter A [Qualifications], Section 1302 [Residence of electors], subsection (B)(1) makes this explicitly clear that one cannot vote using a post office box (or similar like a UPS, FedEx, etc.):

(b) Rules for determination. -- The following apply:

(1) That the place shall be considered the residence of an individual in which habitation is fixed and to which, whenever the individual is absent, the individual has the intention of returning.

<https://www.legis.state.pa.us/cfdocs/legis/LI/consCheck.cfm?txtType=HTM&ttl=25&div=0&chp%20t=13&sctn=2&subscn=0>

Washington County Response

6/15/22, 5:54 PM

Roundcube Webmail :: RE: 12 Washington County Illegal Voter Registrations / Voters at USPS & UPS P.O. Boxes

RE: 12 Washington County Illegal Voter Registrations / Voters at USPS & UPS P.O. Boxes



From Ostrander, Melanie <melanie.ostrander@co.washington.pa.us>
To 'ian.camacho@lookaheadamerica.org' <ian.camacho@lookaheadamerica.org>
Date 2022-06-15 16:51

Hello Mr. Camacho,

I am providing you with an update on the list of 12 voters from Washington County who seem to have listed US Post Offices or UPS Stores as their physical addresses.

2 of the voters are deceased and their records had been cancelled; both were deceased in 2021.

1 of the voters completed paperwork on their own to change their address to a residential address

The other 9 voters were sent letters explaining the correct registration procedures along with paperwork to complete with their correct physical address. We will follow up if they do not respond timely.

Regards,
Melanie

Melanie R. Ostrander
Elections Director
County of Washington
Elections Department
100 West Beau Street, Suite 206
Washington, PA 15301-4432
(724)228-6750 – Phone
(724)250-6422 – Fax

Melanie.ostrander@co.washington.pa.us

Washington County – Confidentiality Notice: The contents of this e-mail are confidential and intended only for the use of the individual(s) and/or entity(ies) named above. If the reader of this e-mail is not the intended recipient, you are hereby notified that the law strictly prohibits any dissemination, disclosure, copying or distribution of the contents of this e-mail message. If you have received this e-mail in error, please immediately notify the sender by return e-mail or Washington County Elections by telephone at (724)-228-6750.

From: ian.camacho@lookaheadamerica.org <ian.camacho@lookaheadamerica.org>
Sent: Tuesday, June 14, 2022 7:06 PM
To: Ostrander, Melanie <melanie.ostrander@co.washington.pa.us>
Subject: Re: 12 Washington County Illegal Voter Registrations / Voters at USPS & UPS P.O. Boxes

"CAUTION: This email originated from outside of this organization. Do not click links or open attachments unless you recognize or expect an email from the sender and know the content is safe."

Dear Melanie,

I am writing to follow up with you in regards to these 12 voters sent your way last month who appear to have registered at and who seem to have voted from P.O. Boxes at the USPS and UPS Stores as their residential addresses.

While you may have already removed these voters from your rolls, if you missed them then we are notifying you as these registrations could suggest an intent to hide the nature of their addresses by marking them as a unit, suite, or apartment, or it could simply be a clerical error, or it could be something else like a grandfather clause.

To be clear, these are not the voters' listed mailing addresses, but their listed residential addresses. Many voters we found either had no mailing address or the residential address was the same as the mailing address, which was linked to a nonresidential location - meaning transposition or clerical error would not be possible or explain the reasoning.

We request an investigation into these 12 individuals who appear to have registered and voted from what appear to be P.O. Boxes. If these are indeed fraudulent registrations, we would like at minimum to have the voter rolls cleaned, but ideally be prosecuted if any of those voters intentionally deceived the county registrars and state of Pennsylvania.

Please keep us posted of the results of the investigation into these voters, thank you!

Wayne County Response

6/15/22, 8:41 AM

Roundcube Webmail :: RE: 1 Wayne County Illegal Voter Registrations / Voters at USPS PO Boxes

RE: 1 Wayne County Illegal Voter Registrations / Voters at USPS PO Boxes



From Cindy Furman <CFurman@waynecountypa.gov>
To ian.camacho@lookaheadamerica.org <ian.camacho@lookaheadamerica.org>, Vicky Botjer <VBotjer@waynecountypa.gov>
Cc Andrew Seder <aseder@waynecountypa.gov>
Date 2022-06-15 07:38

Dear Mr. Camacho,

I did receive your previous email and did investigate the person in question. Yes, he was registered at the address associated with a Post Office. I then proceeded to place the individual on "Inactive" status and sent him an Address Verification Notice as required by the Pennsylvania Department of State. He has not responded as of today, nor has the letter been returned as Undeliverable.

He will remain on inactive status until after the November 2024 General Election unless he contacts my office with updated information. If no contact has been made by the November 2024 Election, he will be removed from the voter records. I am following the protocol set by the Pennsylvania Voter Registration Act.

I have also adjusted my street block ranges so that no one may use that address in the future.

Regards,
Cindy Furman, Director of Elections
Wayne County, Pa

From: ian.camacho@lookaheadamerica.org <ian.camacho@lookaheadamerica.org>
Sent: Tuesday, June 14, 2022 7:07 PM
To: Cindy Furman <CFurman@waynecountypa.gov>; Vicky Botjer <VBotjer@waynecountypa.gov>
Subject: Re: 1 Wayne County Illegal Voter Registrations / Voters at USPS PO Boxes

**** This message originated from outside of the Wayne County Courthouse network. Use caution when opening attachments, clicking links, or responding to requests for information. ****

Dear Ms. Furman and Ms. Botjer,

I am writing to follow up with you in regards to this voter sent your way last month who appears to have registered at and who seems to have voted from P.O. Boxes at the USPS as their residential address.

While you may have already removed the voter from your rolls, if you missed them then we are notifying you as this registration could suggest an intent to hide the nature of their address by marking them as a unit, suite, or apartment, or it could simply be a clerical error, or it could be something else like a grandfather clause.

To be clear, this is not the voters' listed mailing address, but their listed residential address. Many voters we found either had no mailing address or the residential address was the same as the mailing address, which was linked to a nonresidential location - meaning transposition or clerical error would not be possible or explain the reasoning.

We request an investigation into this individual who appears to have registered and voted from what appears to be a P.O. Box. If this is indeed a fraudulent registration, then we would like at minimum to have the voter rolls cleaned, but ideally this person be prosecuted if they intentionally deceived the county registrars and state of Pennsylvania.

Please keep us posted of the results of the investigation into this voter, thank you!

Kind Regards,
Ian Camacho
Look Ahead America
Director of Research
(424) 436-7990

On 2022-05-12 12:02, ian.camacho@lookaheadamerica.org wrote:

Dear Wayne County Elections Division,

We are bringing to your attention 1 voter in your county who appears to be illegally registered at and who seems to have voted from a P.O. Box at the USPS as his residential address. This would suggest an intent to hide the nature of his address by marking it as a unit, suite, or apartment.

He had no mailing address meaning transposition or clerical error would not be possible or explain the reasons.

This is not permitted according to the registration form which reads "Address (not P.O. Box)"

https://www.vote.pa.gov/Resources/Documents/Voter_Registration_Application_English.pdf

We also reviewed the relevant state voter registration laws to confirm that these voters were not qualified to vote from a P.O. Box under any lawful exemptions before making our determination.

Title 25 [Elections], Chapter 13 [Voter Registration], Subchapter A [Qualifications], Section 1302 [Residence of electors], subsection (B)(1) makes this explicitly clear that one cannot vote using a post office box (or similar like a UPS, FedEx, etc.):

Westmoreland County Response

6/15/22, 11:55 AM

Roundcube Webmail :: RE: 29 Westmoreland County Questionable Voter Registrations / Voters at USPS & UPS P.O. Boxes

RE: 29 Westmoreland County Questionable Voter Registrations / Voters at USPS & UPS P.O. Boxes



From Cindy Wojnar <CWOJNAR@co.westmoreland.pa.us>
To ian.camacho@lookaheadamerica.org <ian.camacho@lookaheadamerica.org>
Date 2022-06-15 11:40

Hello Ian,

Thank you for taking time out of your busy day to share your concern about our election. I forwarded your email to our head of Elections, his name is Greg McCloskey.

He sent me the following message. (Jess is an employee in the Elections Department.) I will be following up with the elections office to make sure that the information has been updated as indicated. Thank you again for bringing this to our attention. Please feel free to contact us in the future with any concerns you may have.

Thank you,

Cindy Wojnar

Executive Assistant to Commissioner Sean Kertes

2 North Main Street, Suite 101

Greensburg, PA 15601

cwojnar@co.westmoreland.pa.us

W: 724-830-3143

F: 724-830-3029

C: 724-989-4523

Call 2-1-1 for Social Services. Help Starts Here

Good morning Cindy,

Jess investigated each item and below are our findings:

2 are dead and not active in our system.

3 have PO Box numbers as their residential address and need corrected. We need to send the voter a registration update application as we have no known residential address for them.

5 are patients at Torrance State Hospital and need corrected to a street name.

6 have a residential address in SURE and the PO Box is just a mailing address.

13 are wrong in our system and we will update them in our system as we have the correct residential address to enter in the system from their application.

These changes cannot take place until 20 days after the election due to the system being locked down after each election.

All county election bureaus appear to have received the same e-mail with their issues identified

.

Thanks, Greg

From: ian.camacho@lookaheadamerica.org [mailto:ian.camacho@lookaheadamerica.org]

Sent: Wednesday, June 15, 2022 11:03 AM

To: Douglas Chew <DChew@co.westmoreland.pa.us>; Gina Cerilli Thrasher <GCERILLI@co.westmoreland.pa.us>

Cc: Sean Kertes <SKERTES@co.westmoreland.pa.us>

Subject: 29 Westmoreland County Questionable Voter Registrations / Voters at USPS & UPS P.O. Boxes

WARNING:

This email message did not originate from inside Westmoreland County's Email System and is from an external organization. DO NOT CLICK links or attachments and DO NOT enter user information unless you recognize the sender and are certain the content is safe.

Westmoreland County Information Systems - Ext. 4145

Dear Mr. Chew and Mrs. Cerilli-Trasher,

I am writing to follow up with you in regards to these 29 voters sent your way last month who appear to have registered at and who seem to have voted from P.O. Boxes at the USPS and UPS Stores as their residential addresses.

York County Response

6/16/22, 2:37 PM

Roundcube Webmail :: Referral Regarding 26 Voters Alleged to Have Illegal Voter Registrations / Voters at USPS, UPS & Fedex P.O. Boxes

Referral Regarding 26 Voters Alleged to Have Illegal Voter Registrations / Voters at USPS, UPS & Fedex P.O. Boxes



From Sullivan, Deirdre <DSullivan@YorkCountyPA.gov>
To ian.camacho@lookaheadamerica.org <ian.camacho@lookaheadamerica.org>
Cc Wheeler, Julie L. <JLWheeler@YorkCountyPA.gov>, Hoke, Doug <DHoke@YorkCountyPA.gov>, Smith, Ronald E. <RESmith@YorkCountyPA.gov>, Haertsch, Julie V. <JVHaertsch@YorkCountyPA.gov>, Pokrifka, Miche'lle <MPokrifka@YorkCountyPA.gov>, Sunday, David W. <DWSunday@YorkCountyPA.gov>, James, Scott S. <SSJames@YorkCountyPA.gov>, Fenstermacher, Craig <CFenstermacher@YorkCountyPA.gov>
Date 2022-06-16 13:56

I received a copy of your e-mail alleging that 26 Voters have improperly registered to vote using U.S. Post Office Box addresses, U.P.S. Post Office Boxes, and Fedex Post Office Boxes. Please provide a list of the names and registered voting addresses for the individuals which you are referring to. Please also provide any additional information which you wish to be considered regarding these individuals to determine whether or not they are improperly registered. Please note the source of any information or documentation which you are relying upon.

Deirdre Sullivan, Esquire

Assistant Solicitor
County of York, PA
28 E. Market Street
York, PA 17401
(717)771-9334
DSullivan@YorkCountyPA.gov

SAVE PAPER – THINK BEFORE YOU PRINT
Supporting Paperless Office Concepts

CONFIDENTIALITY NOTICE - This email message, including any attachments, is for the sole use of the intended recipient(s) and may contain CONFIDENTIAL or PRIVILEGED information. Any unauthorized review, use, disclosure, or distribution is prohibited. If you are not the intended recipient, please contact the sender by reply e-mail and destroy all copies of the original message.

WARNING: Although the County of York has taken reasonable precautions to ensure no viruses are present in this email or attachments, the County of York cannot accept responsibility for any loss or damage arising from the use of this email or attachments. No employee or agent is authorized to conclude any binding agreement on behalf of the County of York with another party by email without direct department authorization.

Acknowledgements & How To Support Look Ahead America

Without our fantastic researchers we would not have been able to get a list of clerks across all the affected states in our reports. The following volunteers helped with compiling lists and reviewing emails prior to submission:

@CherylT
Terri Gierer
Missy
@Mickey
@Perpetualvjlinz
@Pomilui

To the other volunteers who choose to remain completely anonymous at this time, you know who you are, and we thank you for your efforts and assistance in ensuring accuracy in our work.

If you can volunteer 10 hours a week in your state and are willing to speak with your state representatives, then please sign up at <https://lookaheadamerica.org/lead>.

You may also sign up to volunteer at <https://www.lookaheadamerica.org/volunteer>.

Or you may make a tax-deductible contribution at <https://www.lookaheadamerica.org/donate>.

You can also join our Discord community server at <https://discord.gg/lookaheadamerica>.